The Kraftsman 1953

You think you are smart but I'll be a senior someday. Love ya Fats Mary Freeman

I wish you the best of luck always. Love ya. Obed

To Billie my wonderful class-mate for four years: may you have all the happiness and success in the world: Verlon Rowe

Best of it all "Curly"

Best Wishes to a very sweet girl. Sally McClosky

I wish you the best in the future. Jimmie Faye

May the best always come your way. Love ya Jean

I think you have one of the most pleasing personalties - Best wishes throughout life -

May the best of luck be with you always. Christine R. Howard

The best of luck always, a friend, Monty Burson (Fats)

Loads of luck Freddie R.H. "Zero"

To a swell friend. Speedy.

To a sweet girl. I wish you much luck always. Love Rose Marie

Best Wishes Freddy Bond

Best of luck to a swell girl and good friend. Freddie Purdue

Lots of luck to a good friend. Love ya "Peggy"

Best wishes to a very sweet girl and a true friend Wanda Poda

B.J.: Lots of luck to a wonderful girl. Just knowing you has been a pleasure. Hoping your future is a happy one. Best of luck. Me

20
a cute "Senior"
The Best of Luck in
Everything
Jimmie Ayres

Dear Billie
May you find
much happiness in
your life. I shall
always remember you.
Johnnie Watts

Hi Billie Jo,
Well, we are about to
get through our Sr.
year alive. Always
remember the good
times we had on the
back row at the
football games. May-
be we will grow tall
someday. Don't you
wish we had some
more good old basket-
ball games & suppers
to go to. It is nice
to date a basketball
boy isn't it. I hope
we can have lots
more fun in college.
I love you lots.
Joann S.

Dear Billie,
I knew you for
the past few years but
didn't know you very
well until this year. I
have found you to be
a very sweet girl and
think lots of you. May
you have the best
of luck in whatever
you do.
a friend
Louise (Moffett) Monroe

Hi Billie
It has been
great going to school
with you for the
past 12 years. I hope
you have a bright future
ahead. Lots of luck.
"Senior"

I wish you all the
luck Billie. You
are a very dear friend
to me.
Sincerely

Dear Billie
I never will remember
Di. H. and the good
times. Best of everything
Carolyn

Best of Luck Always
Jeanie Parker

I remember you
from the trip to
Monroe.
Max Robinson

Dear Billie Jo:
I shall always value your friendship
very much.

Bill,
I want you to know I consider you as one of the sweetest + cutest girls I've ever known. I've enjoyed all our good times in school together. I'm looking forward to more "school days" at Tech.
Love ya very much,
Faye Robinson

you are truly a swell person. I have enjoyed knowing you and will always be your friend. may the best thing of life be yours.
always
Jeanne

Best of luck always
to a very sweet girl.
Minnie Vines

Dear Billie,
I've enjoyed sharing this Senior year with you. I had never really known you until this year and I have learned to love you very much. I had lots of fun being in the play with you and I am looking forward to the trip. Be sweet and remember me as a friend.
Polly

Billie Jo,
Here's wishing the best of luck to a very nice girl. Always remember our Spanish Class.
Nona Lile

Mary had a little lamb
His fleece was white as "sno"
I like you,
Hate for "sho"
Buddy Crawley

Billie Jo,
You are one of the cutest + sweetest little girls in the school. I hope you will always stay the way. Be sweet + I will see you at Tech. come to see me. Good luck
Jay Shankle

Billie:
It has been lots of fun knowing such a sweet girl as the year of school. Here's wishing lots of luck in future years. You are very cute and I love you.
Lots of fun
Always
Paris

Dearest Bill,
Well these wonderful days are about over and we will probably not see each other very often, but always remember I love you and will never forget the good times we've had. May God bless you in everything you do.
Love you lots
Janis Lowery

Loads of success and happiness to a very cute and sweet girl.
Charlotte Tilley

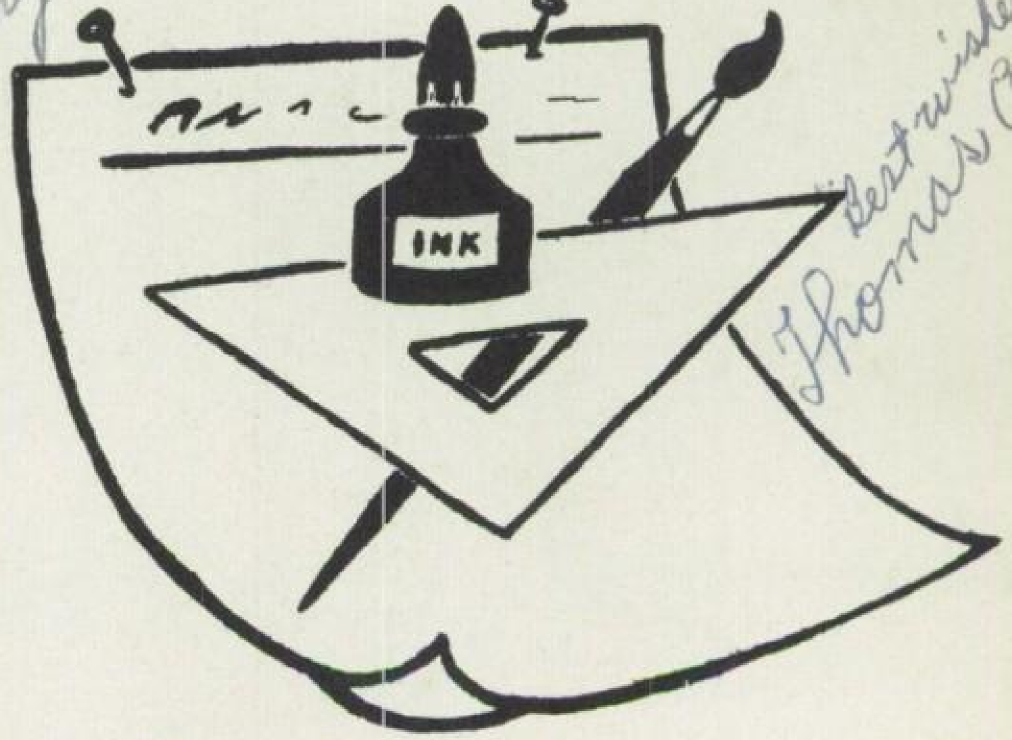

Best wishes
Thomas Austin

To one of the nicest girls I have met during my 4 years in high school
James Fenton

Dear Billie Jo,
This has been one of the happiest years of my life -- you have done much to make it so. Don't forget all those wonderful times we've had together. Always stay as cute and as sweet as you are now, Billie Jo, and life will be filled with happiness and success for you. It's people like you who make this world the fine place it is to live. I'll always have a warm heart for you. May God bless you.
Love,
Patty

The 1953 Kraftsman

Billie: ... have as much fun ahead of you as you had in Spanish. (Ha)
Vernon David

I wish you all the luck and happiness you rightly deserve.
Margaret Dorsey

Dear Billie Jo,
After 12 yrs. together I guess we will finally be leaving J-H. I will always remember you as one of my best girlfriends and I will never forget the good times we had together. Good luck to a very sweet girl. Always remember me as "Romeo"
Edgar

Editor's Message

We, the Editors, with the assistance of the other members of the Staff, have devoted many hours of work in an effort to bring you a book that tells the story of the 1952-53 school year. The story which it portrays is a happy one, bringing back memories of the days spent here at J. H. H. S.

It has been our intent to include every individual, activity, and the school function. We hope that each student will feel that this is solely *his* annual. With this thought we present the '53 KRAFTSMAN.

Table Of Contents

Administration

Classes

Features

Sports

Activities

Snapshots

Advertisements

In Memoriam

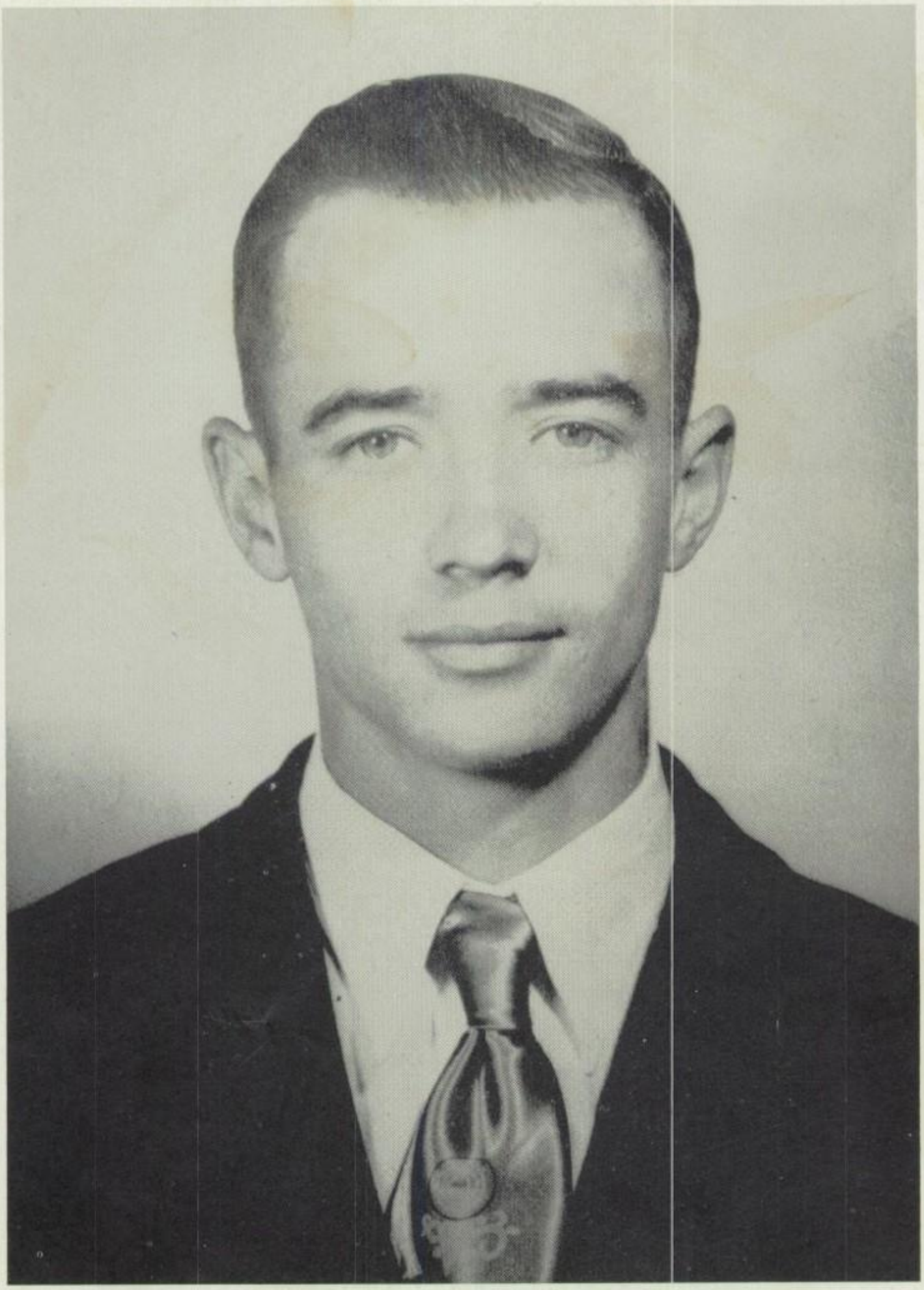

In the hearts of the students and faculty of Jonesboro-Hodge there is an emptiness, which can never be filled—an emptiness created by the death of Gerald Fergurson. To all who knew him he was indeed a true friend. The Annual staff, along with the entire student body and faculty, leave the 1953 KRAFTSMAN in memory of him.

MR. J. D. KOONCE
Parish Superintendent
of Schools

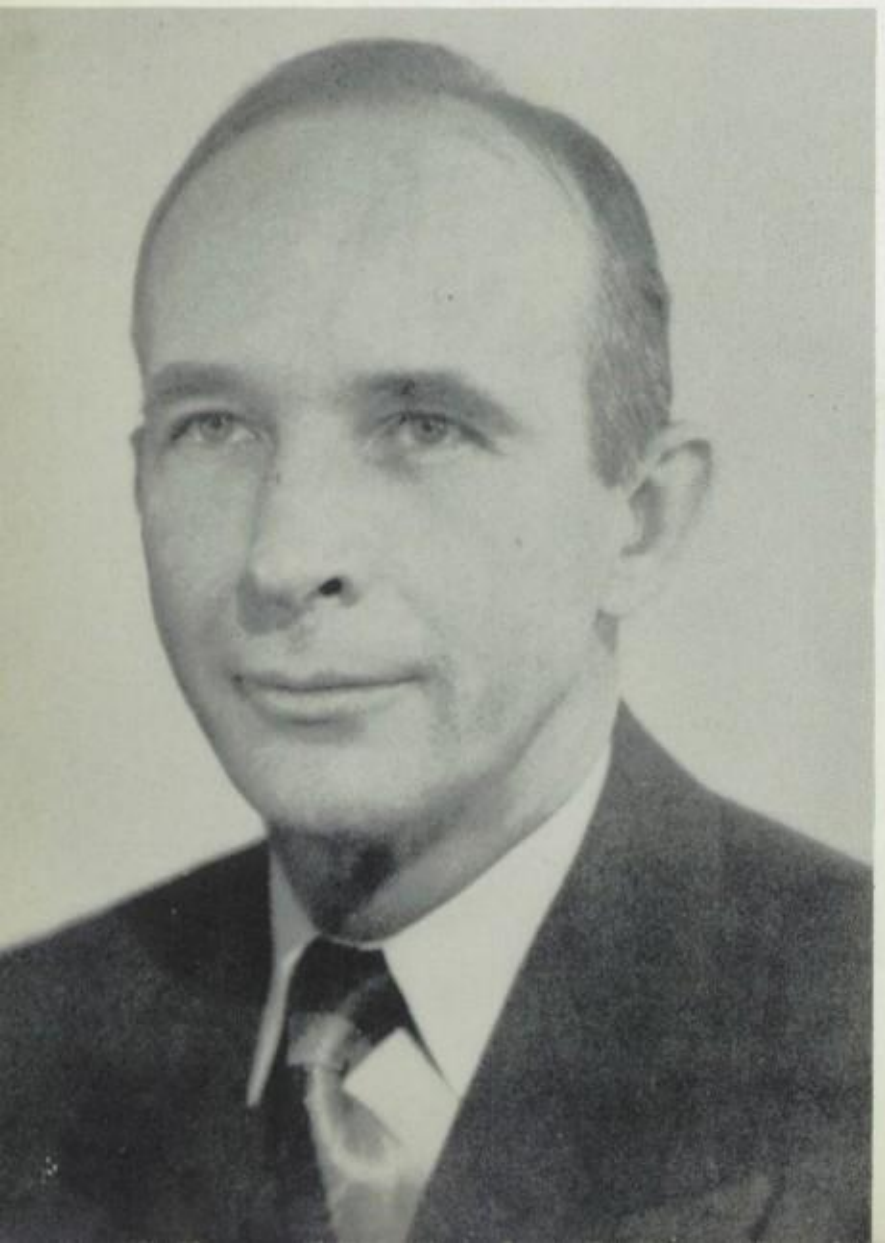

MR. L. V. DeCOU
Parish Supervisor
of Education

Principal's Message

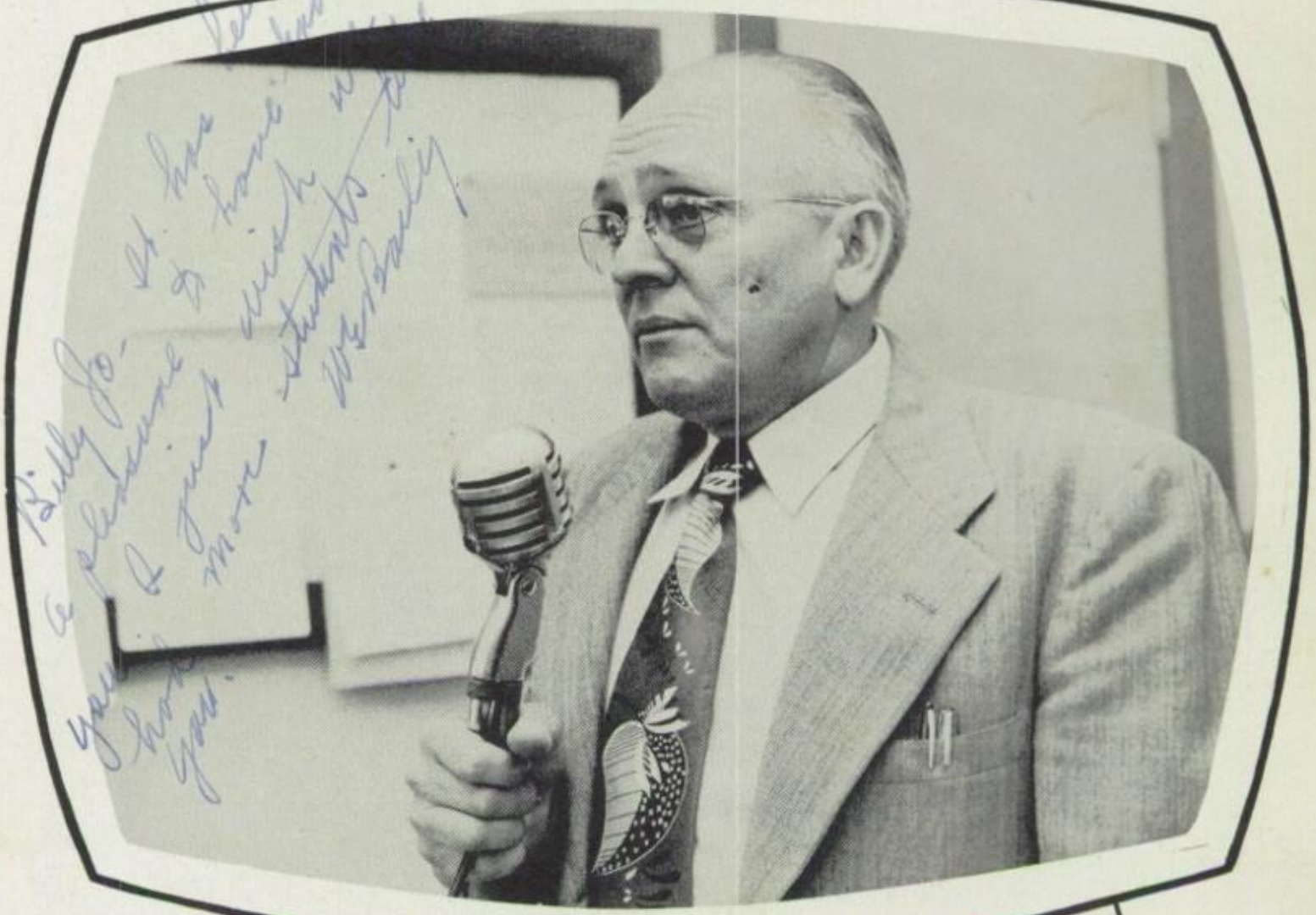

"MAY I HAVE YOUR ATTENTION, PLEASE!"

The seniors of Jonesboro-Hodge High School have given me the privilege of sending greetings and best wishes through The Krafts-man to all our past and present students. Surely this yearbook, which has been so carefully prepared, will bring back priceless memories.

Our philosophy at Jonesboro-Hodge has been to bring to you the hope that relations among men can and must be made more decent, more just, more humane. We have been exerting our efforts toward the creation of a society in which the integrity of men and women is made the center of value, because, upon this, our whole future depends.

A grave responsibility rests upon all of us to analyze the demands being made of us and to our level best to carry out these responsi-bilities.

Faculty

MISS VALERIE BARNUM
Home Economics

MRS. J. L. BLEWER
Social Studies

MRS. JANE BOLTON
Science

MRS. J. C. CHAPMAN
English
Speech

MRS. LESTER COLVIN
English

MR. HARRELL HAILE
Commerce
Science
Social Studies

MR. JOHN E. HOLLY
Band

MRS. JOHN E HOLLY
Glee Club

MRS. MARY K. HOWARD
English

MR. JACK JAGGERS
Physical Ed.
Science

MRS. IVA JAGGERS
Physical Ed.
Science

MRS. JUDY JIMMERSON
Librarian

Faculty

MRS. SUDIE K. JOHNSON
Librarian

MISS DOROTHY JONES
Mathematics

MR. H. P. McBRIDE
Science
Mathematics

MISS RUTH McBRIDE
Home Economics
Science

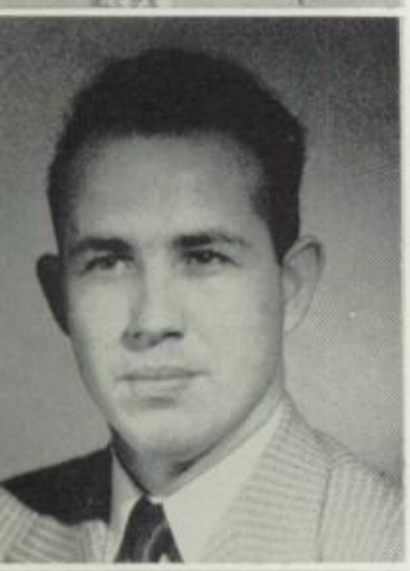

MR. H. L. McCOGGINS
Mathematics
Science

MR. R. G. PIPES
Agriculture

MRS. BEN POOLE
Commerce

MRS. H. E. RICHARDSON
Mathematics
Science

MRS. J. D. SHOWS
English
Spanish

MISS HAZEL SHIVELY
Guidance
History-Latin

MR. BOBBY TABARLET
History

MRS. JESSIE B. WATTS
English
History

A N N U A L

DANNY BLAKE
Editor

JIMMY MACHEN
Business Manager

POLLY RIDDLE
Feature Editor

STAFF AT WORK

BOBBY MIXON
Assistant Editor

FREDDY NOMEY
Assistant Business Manager

JOY SHANKLES
Assistant Feature Editor

TRACY LILES
Art Editor

"BOOCUM" DARICEK
Sports Editor

DIXIE WEAVER
Snapshot Editor

Staff

TYPICAL STAFF MEETING

FRANCES BUCKLEY
Assistant Art Editor

TOMMY WEEKS
Assistant Sports Editor

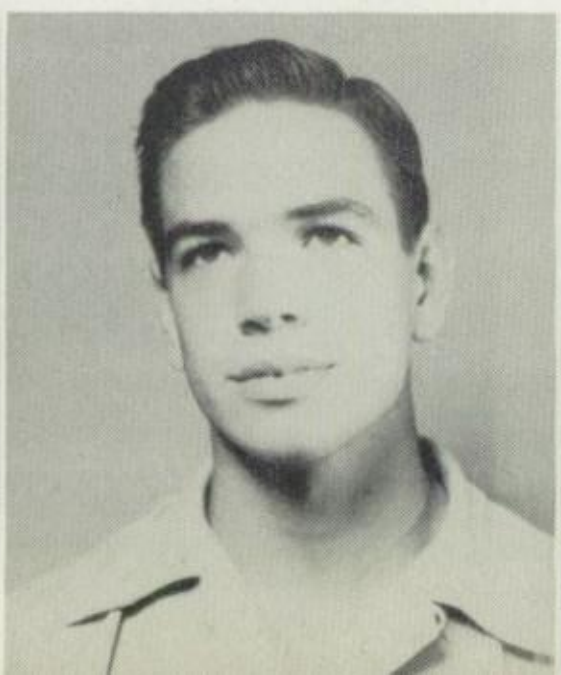

MARTHA SUE WHEATLY
Assistant Snapshot Editor

Harmon Ayres
Kenneth Brown

Jack Freeman
Charles Garrett

Post Graduates

Monte Montgomery
Mike Peel

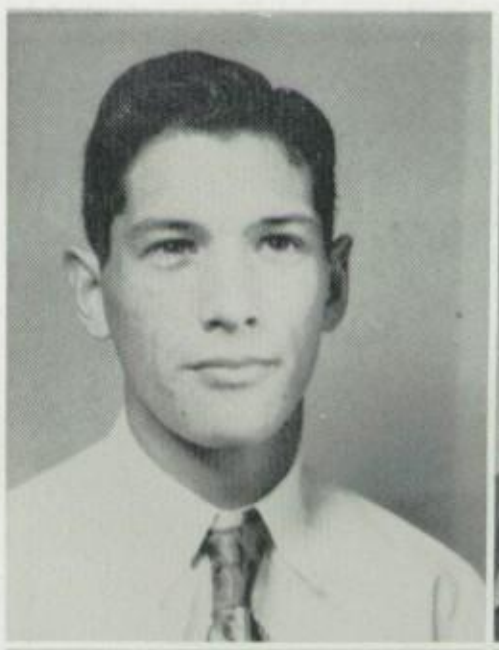

Don Swanner
Billy Ted Walsworth

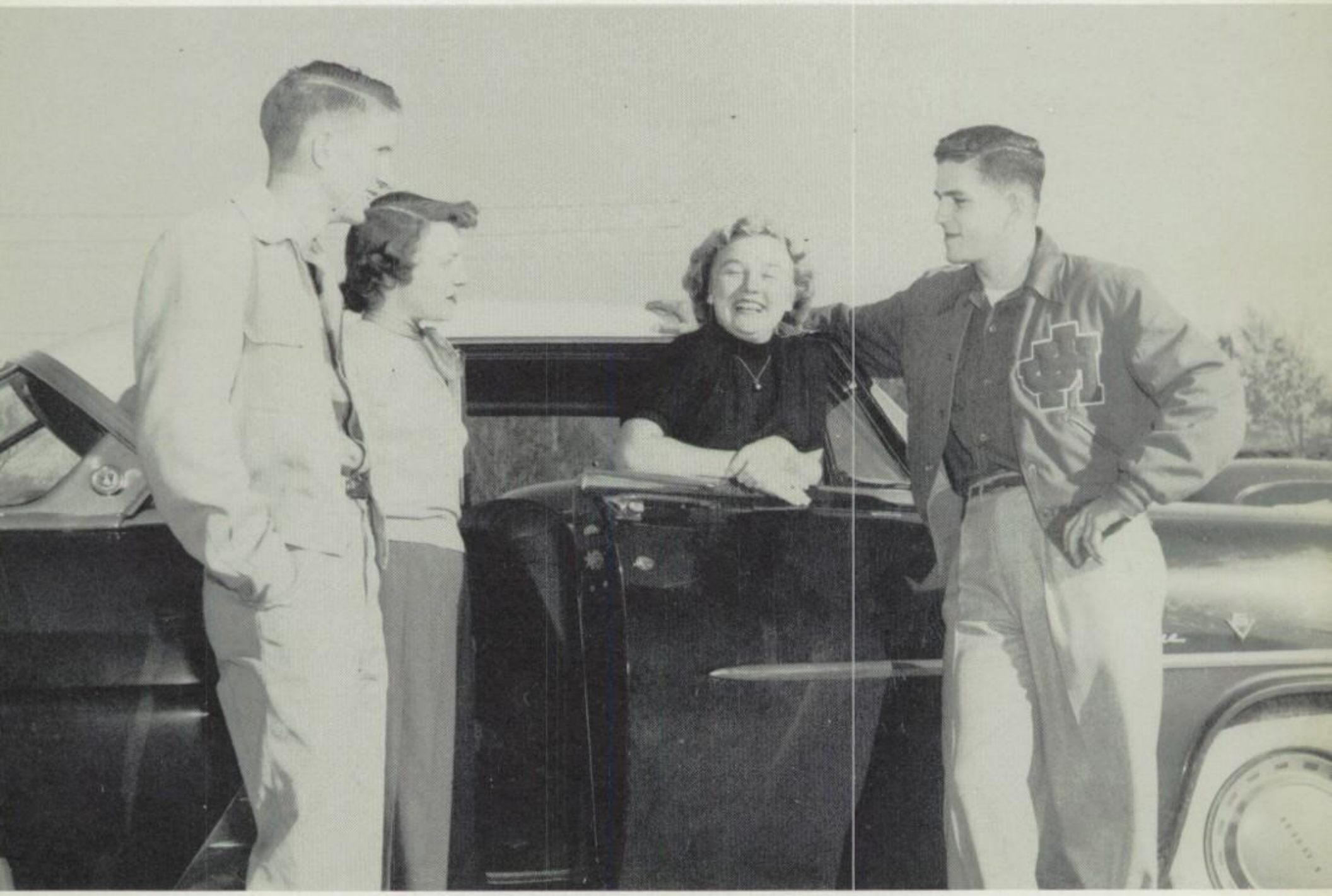

CLASS OFFICERS

DANNY BLAKE ..... *President*
BUDDY CRAWLEY ..... *Vice President*
JO ANN SWANNER ..... *Secretary-Treasurer*
MARTHA WHEATLY ..... *Reporter*

SPONSORS

MRS. JACK CHAPMAN

MRS. JACK SHOWS

Mildred Adams

Kate Allen

Iva Dean Anderson

Carolyn Billiot

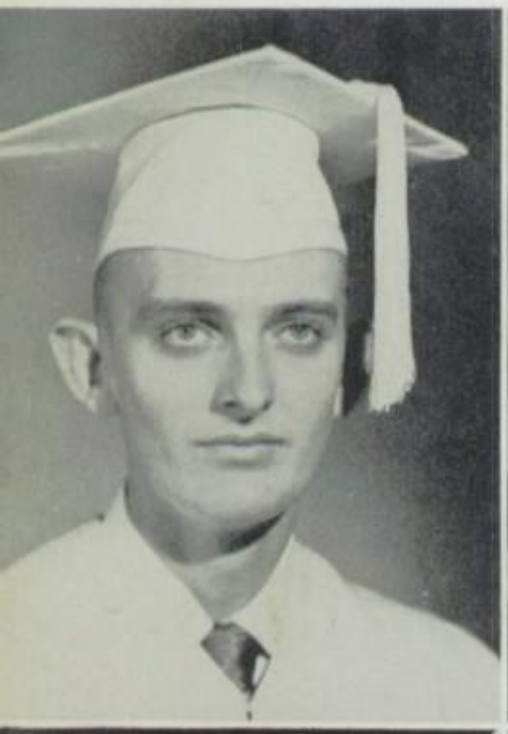

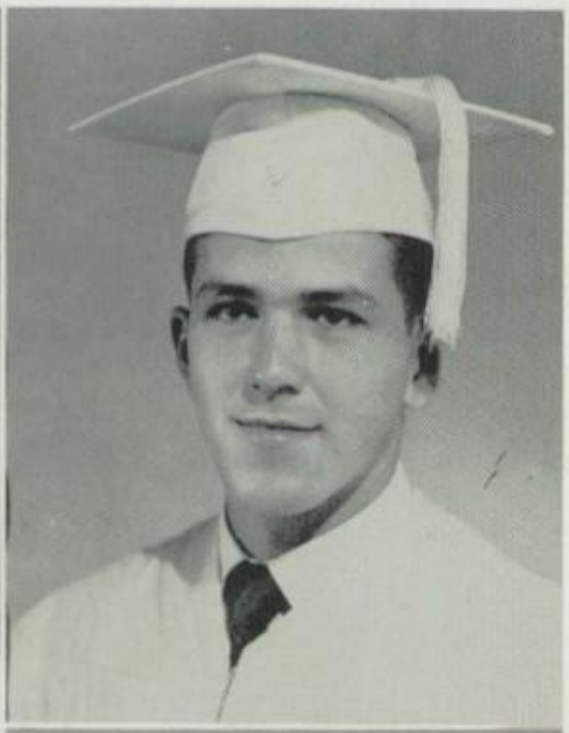

Donald Black

Danny Blake

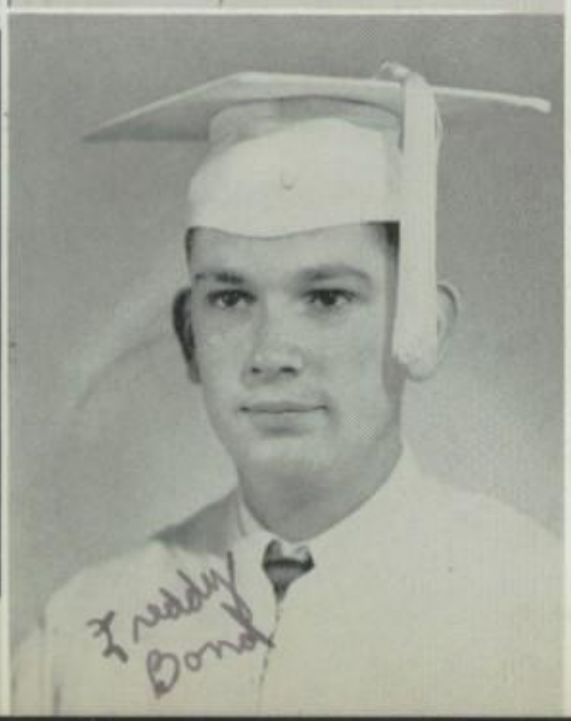

Doris Blalock

Freddy Bond

Jo Ann Bourg

Gloria Brown

Wanda Brown

Pat Bryan

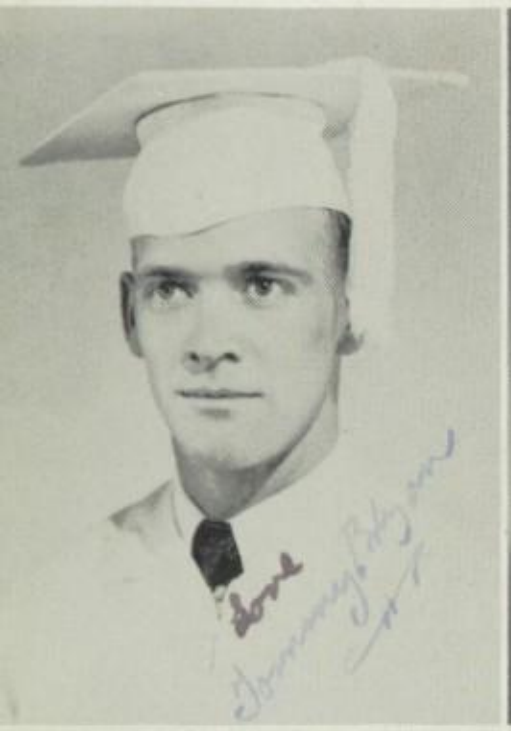

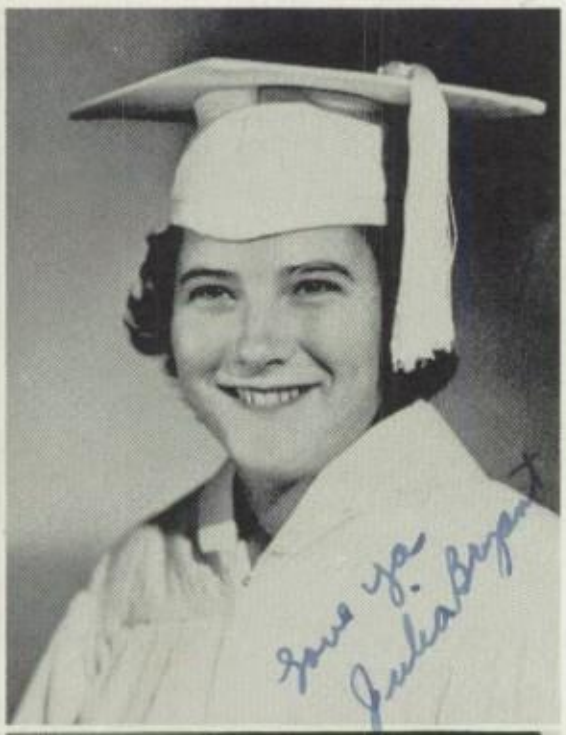

Tommy Bryan

Julia Bryant

Frances Buckley

Montez Burson
Pate

EDGAR CLARK

VIVIAN CLARY

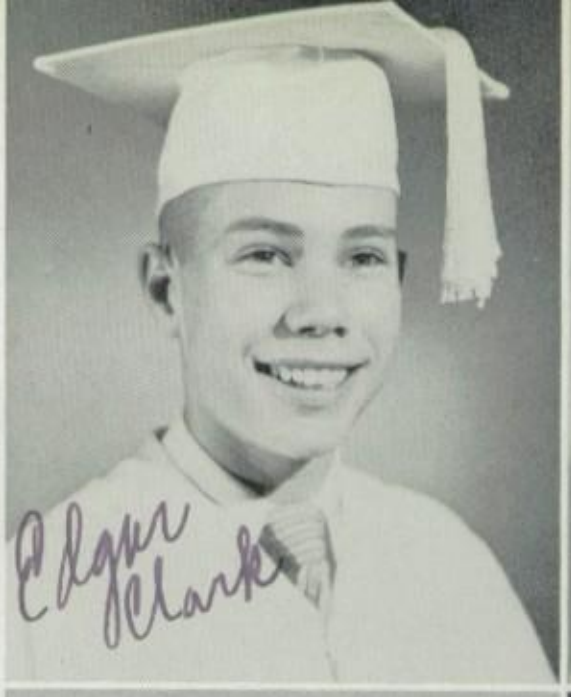

ARMOR ZELL COLEMAN

BUDDY CRAWLEY

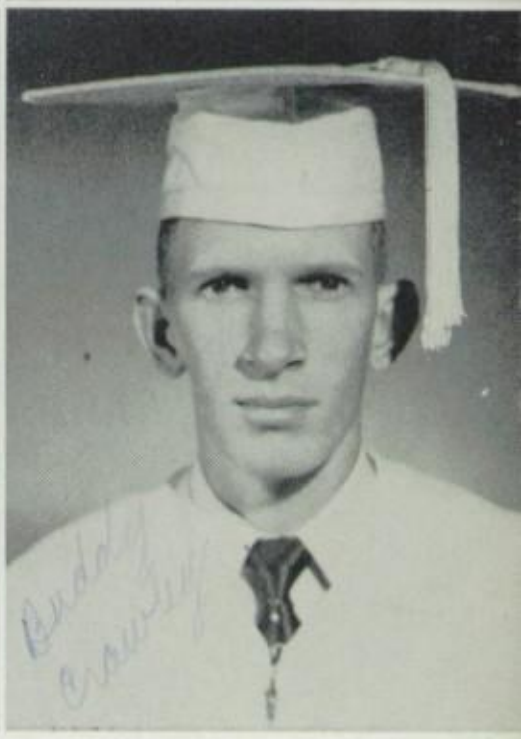

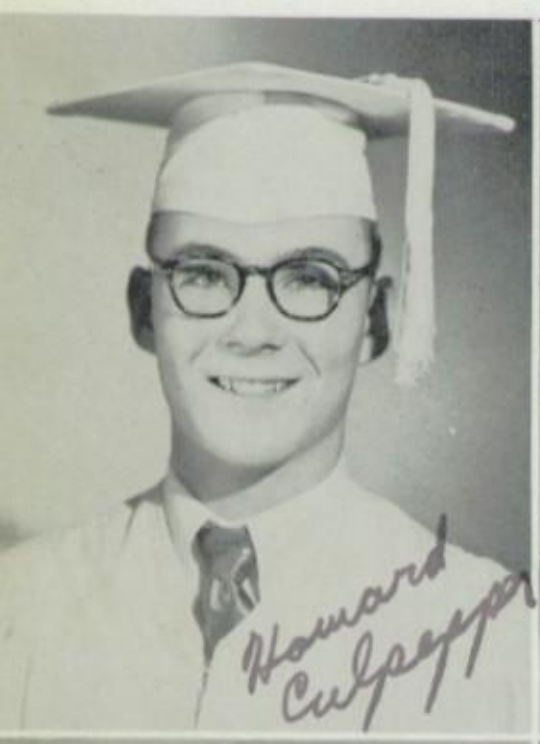

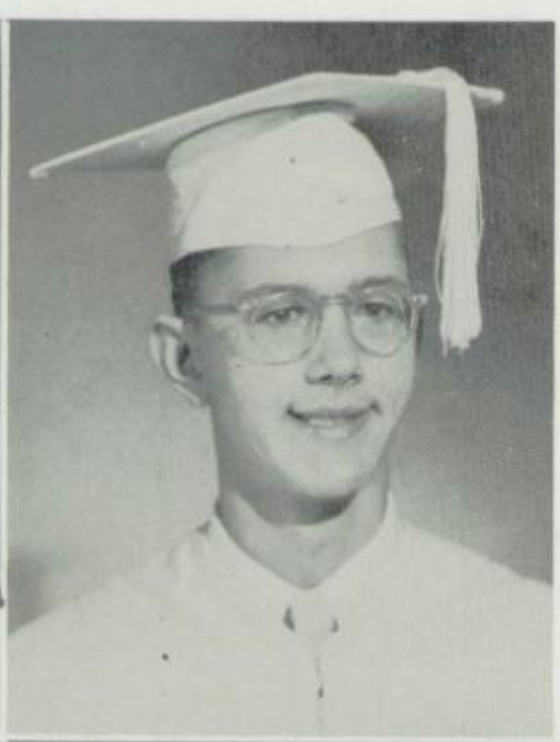

HOWARD CULPEPPER

HAROLD DARICEK

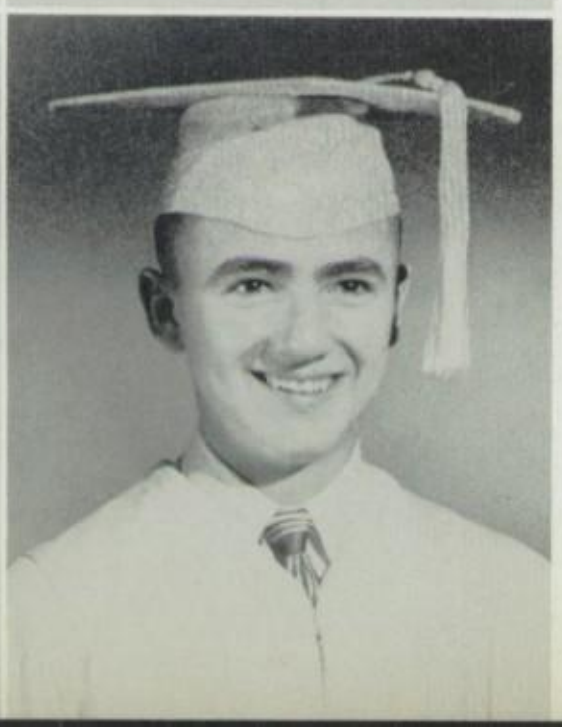

PATSY DAVIS

EDDIE DURHAM

JAMES FINTON
TRAVIS FORD

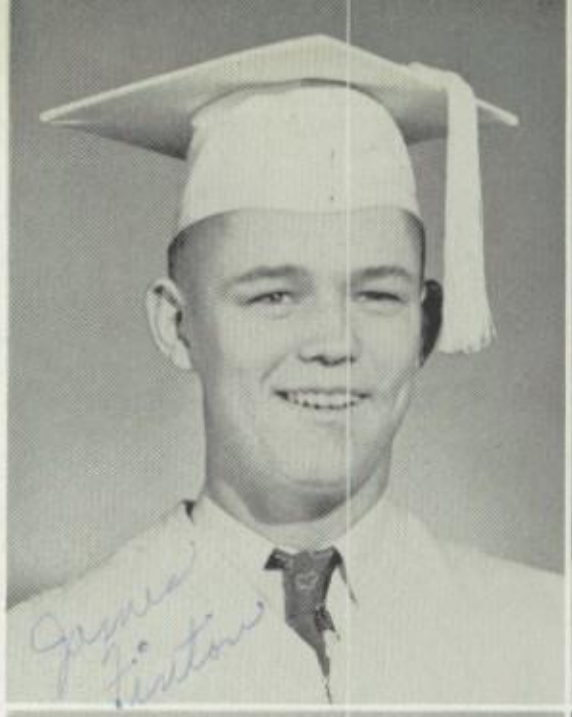

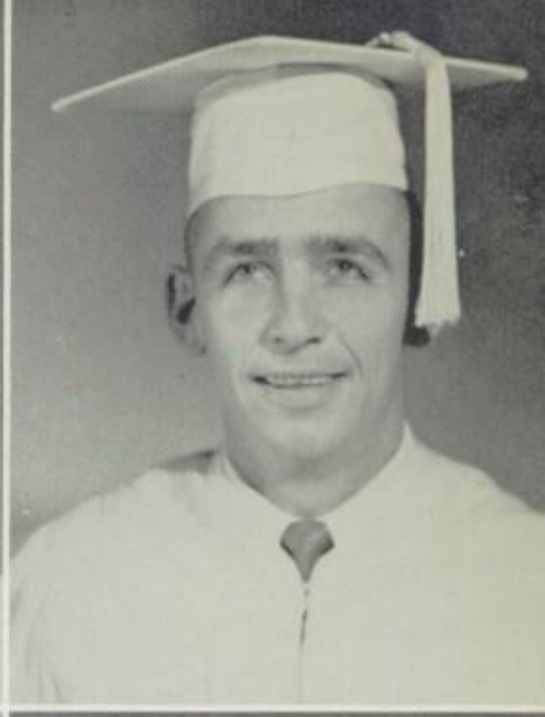

MARGARET FRANCIS
JERRY FULLERTON

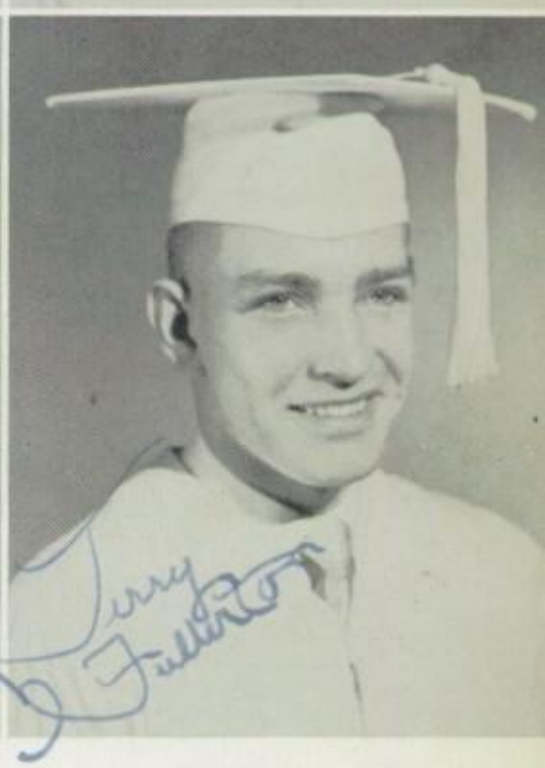

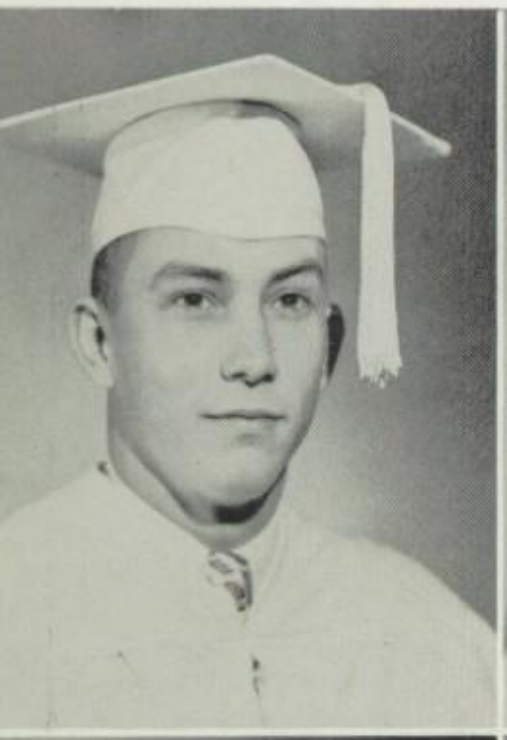

TRAVIS HALL
LOIS HEFLIN

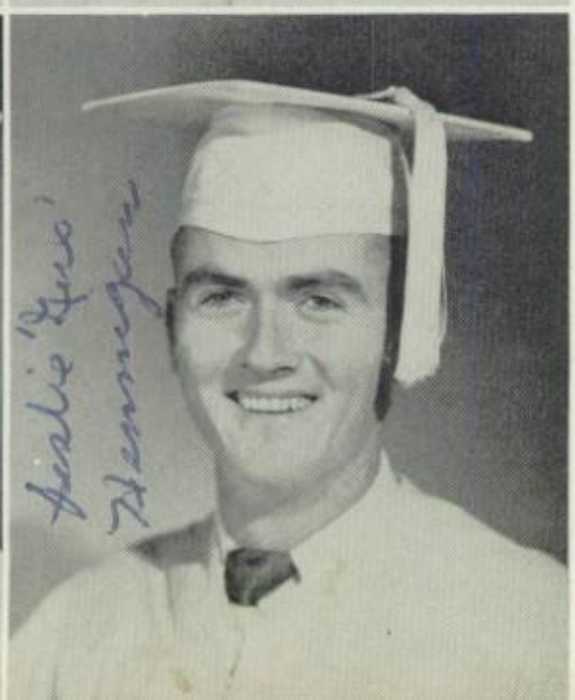

BOBBIE NELL HENDERSON
LESLIE HENNIGAN

Mona Henry
Patty Hood

Christine Howard
Jimmie Fay Huckaby

"Heggie"

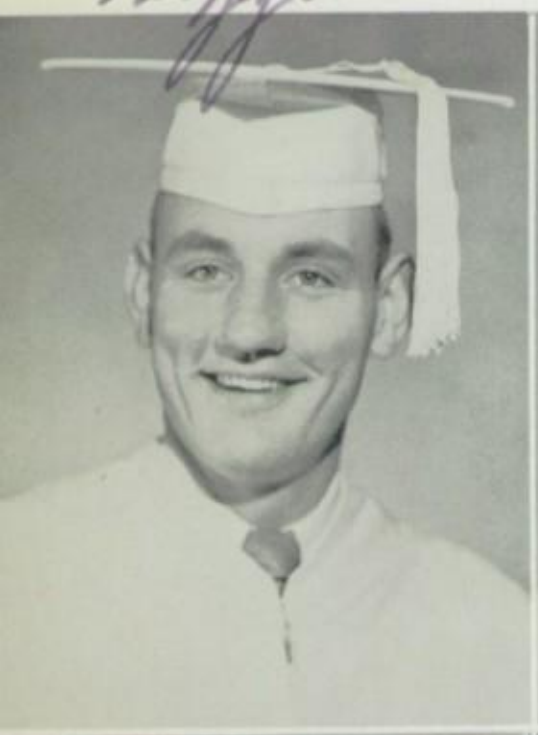

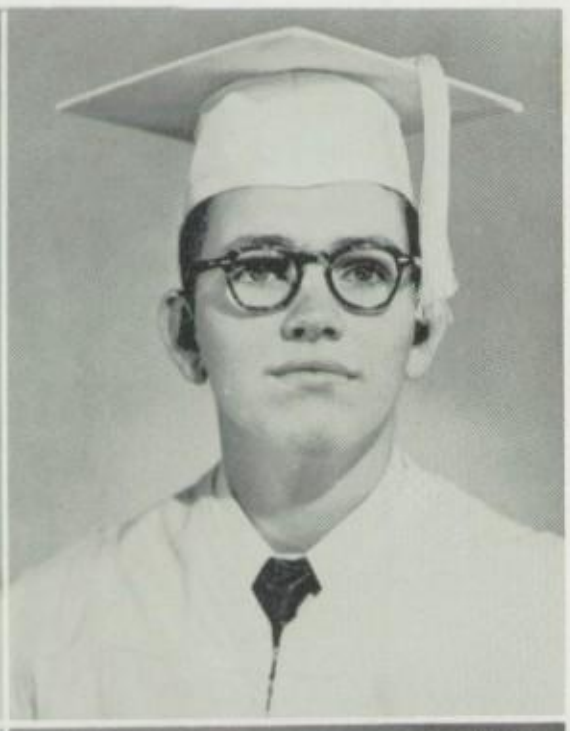

James Irvin
Joe Charles Jones

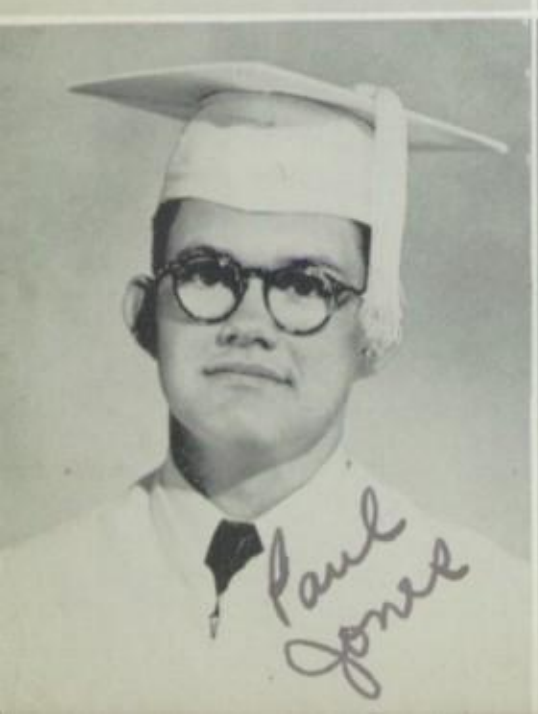

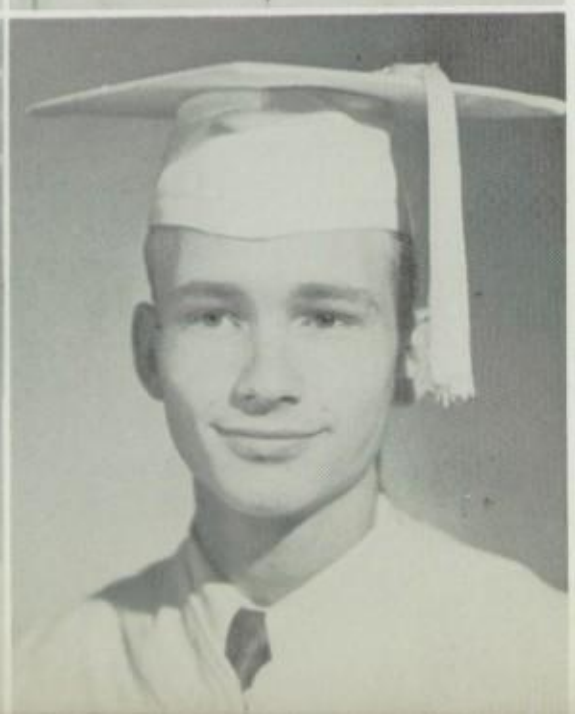

Paul Jones
Winston Kirkham

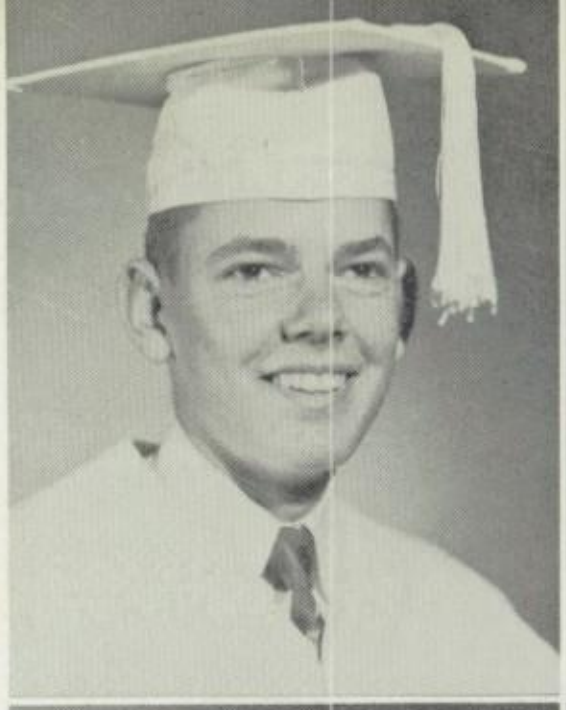

RONALD KIRKLAND
PATTY KOONCE

BILLIE LAWRENCE
CATHERINE LESTER

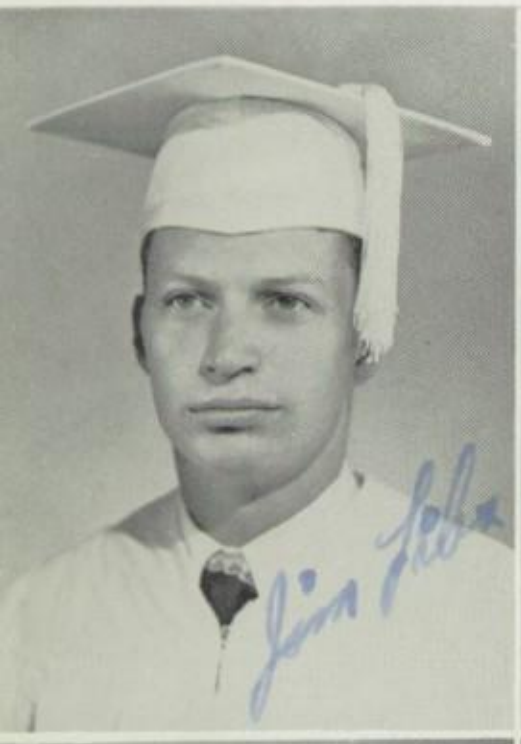

JIM LILES
JIMMEY NELL LILES

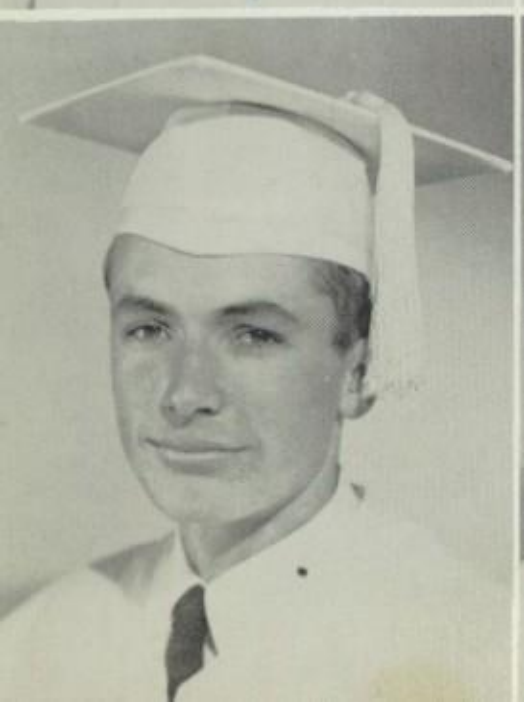

TRACY LILES
DORIS LOCKHART

Janis Lowrey

Jimmy Machen

Billie Jo Maxwell

Larry Mayes

Gwen McDonald

Bobby Mixon

Louise Moffett

Margie Nell Moffett

MARJORIE L. MOFFETT
GLORIA MOORE

FREDDY JOE NOMEY
GERALDINE NORRED

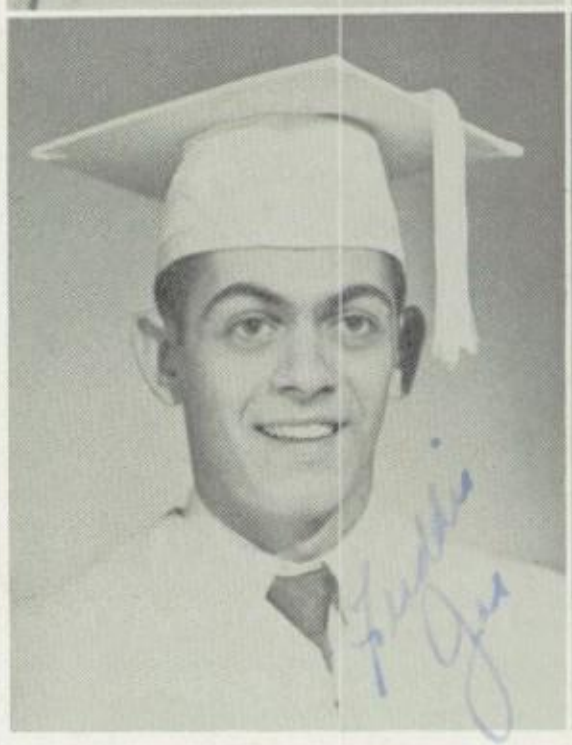

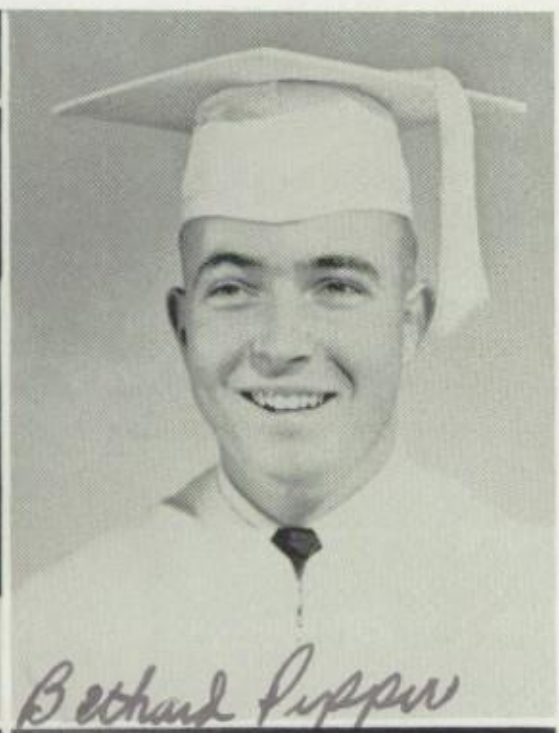

JEANNIE PARKER
BETHARD PEPPER

MARTHA PRESTRIDGE
POLLY RIDDLE

Bonnie J. Robinson

Jo Ann Robinson

Faye Robinson

Jerry Roden

Joanna Roden

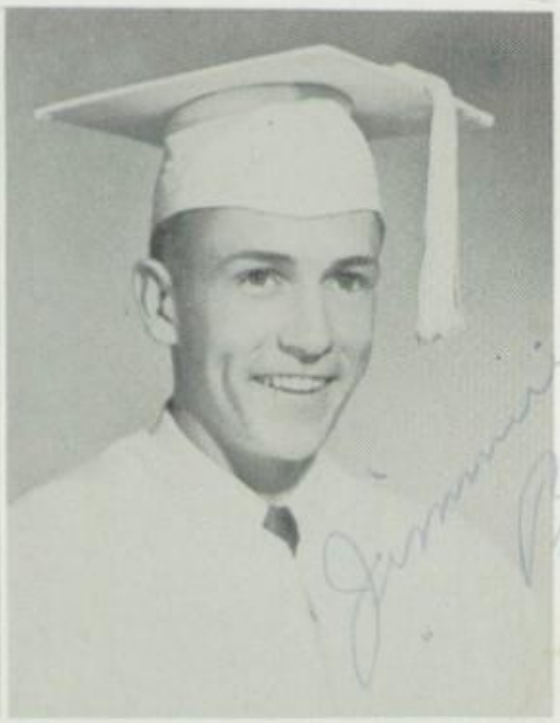

Jimmy Rogers

Verlon Rowe

Shirley Rhymes

JOY SHANKLES

TOMMY SHIVELY

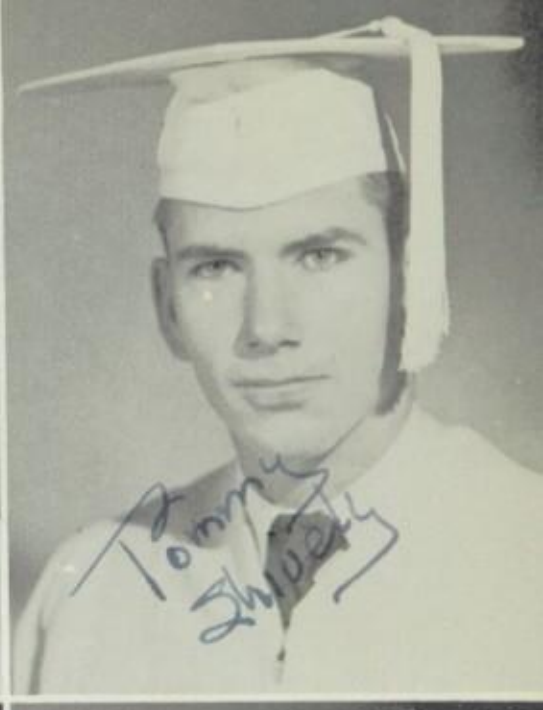

DORIS JEAN SHOWS

MARIE SHOWS

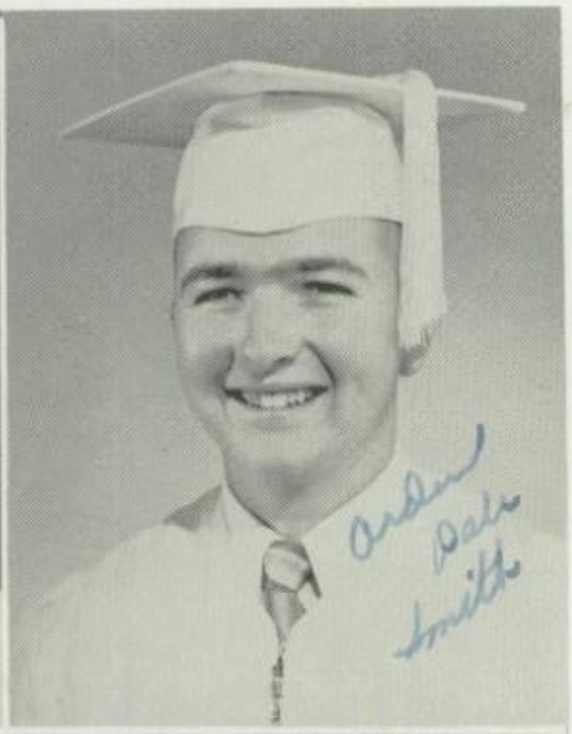

JANIE SILCOX

ARDEN DALE SMITH

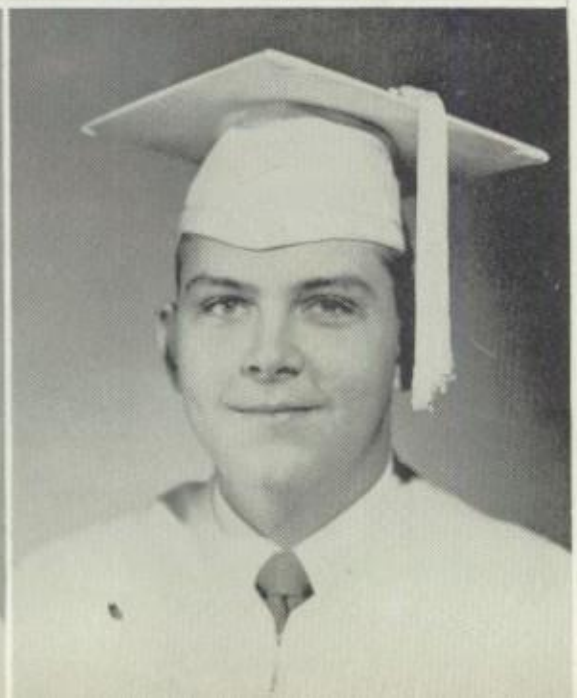

EDDITH JOYE SMITH

BILLY SNEED

ELWYN SPRINGFIELD

LORETTA SPURLOCK

JO ANN SWANNER

CHARLOTTE TILLEY

SUE TRIPLETT

FAYE TUBBERVILLE

GLENDA TURNER

NELLIE WALSWORTH

BETTIE ANN WARREN

DONALD WARREN

JOY WATKINS

JOHNNIE WATTS

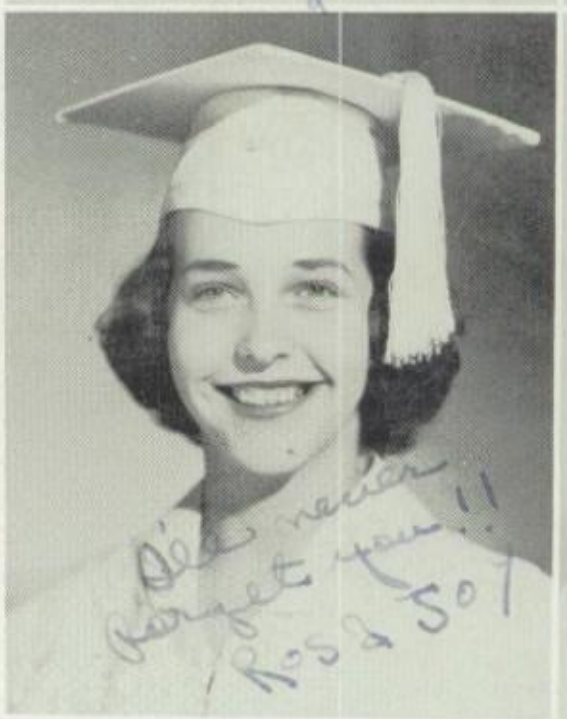

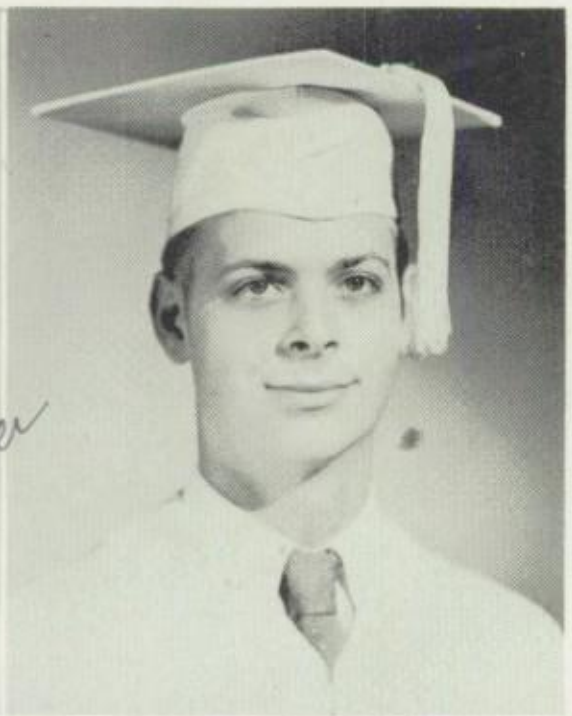

DIXIE WEAVER

RUDY WEEKS

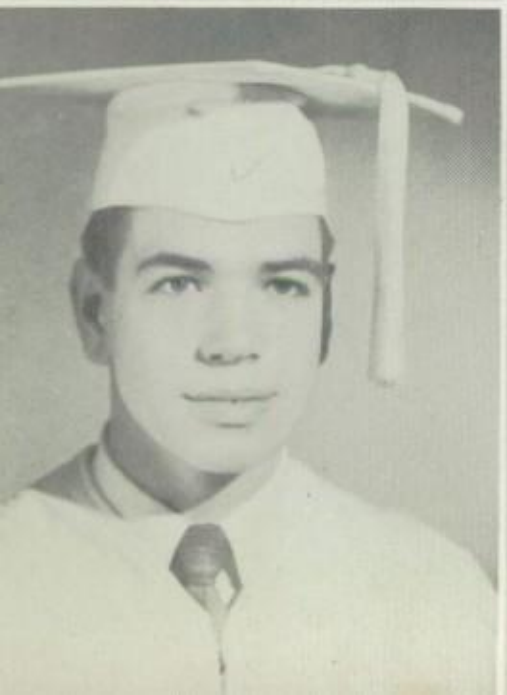

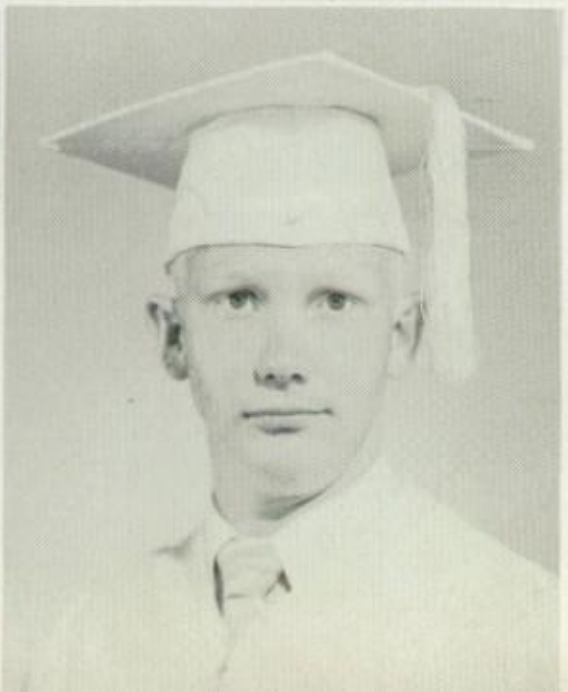

TOMMY WEEKS

BOBBY WEST

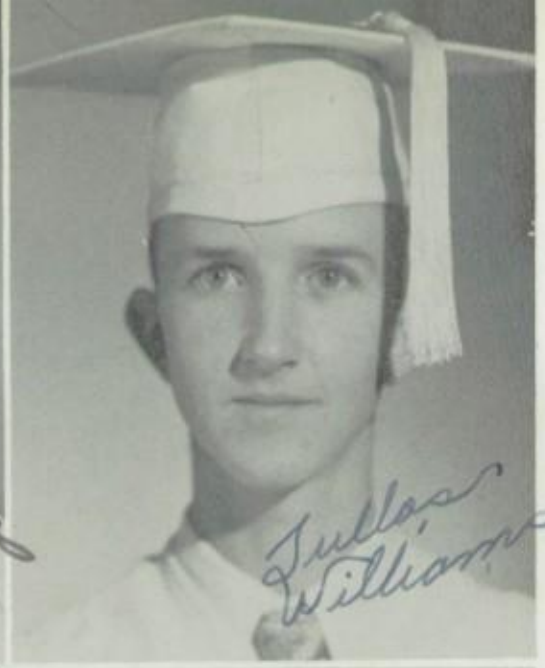

MARTHA SUE WHEATLY

TULLOS WILLIAMS

NITA WOMACK

PEGGY WOMACK

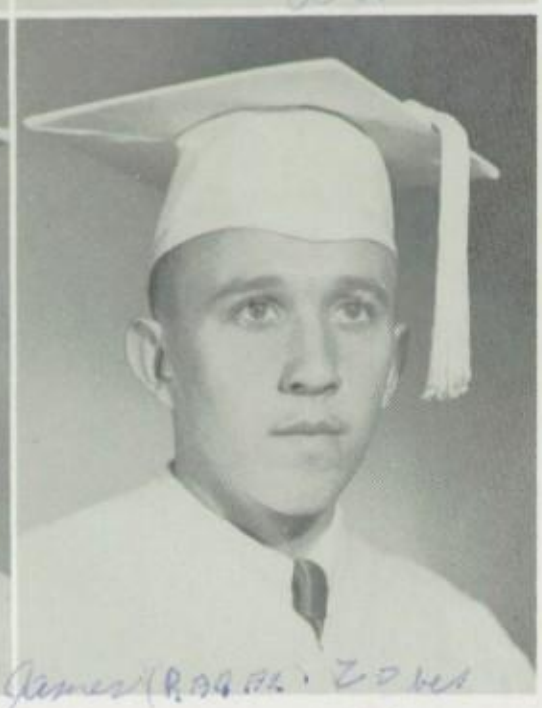

BILLIE FAYE WREN

JAMES ZUBER

CLASS OFFICERS

FREDDIE PARDUE ..... *President*
DOUGLAS McLEAN ..... *Vice President*
BLANCHE ABBOTT ..... *Secretary-Treasurer*
MARTHA DENNIS ..... *Reporter*

SPONSORS

MRS. JACK JAGGERS

MR. JACK JAGGERS

Blanche Abbott
Maurice Abercrombie
Talmadge Abercrombie

Mildred Alexande
Annie Lou Austin
Doyle Austin

Thomas Austin
Jimmie Ayres
Larry Ayres

Ila Ruth Barnes
Gracie Bartee
Harvey Blake

Maryjane Blake
Bobby Bond
Molly Boyette

Sally Brantley
Velda Ann Brown
Jeanette Bryant

L. E. Bryant
M. G. Buckelew
Bernice Carson

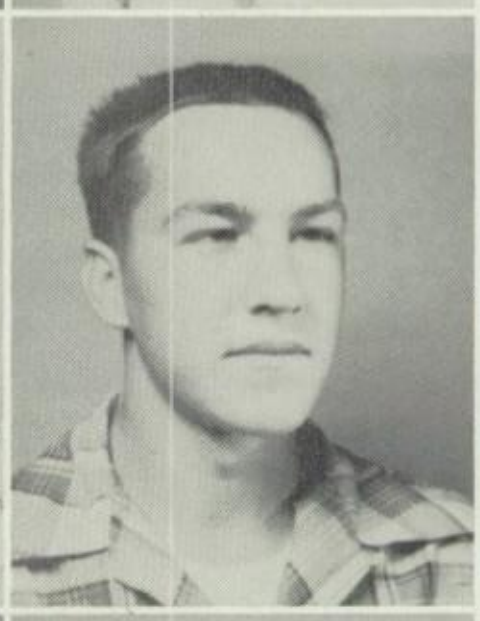

Thomas Caughlin
Audie Mae Cavett
Glenn Wayne Cobb

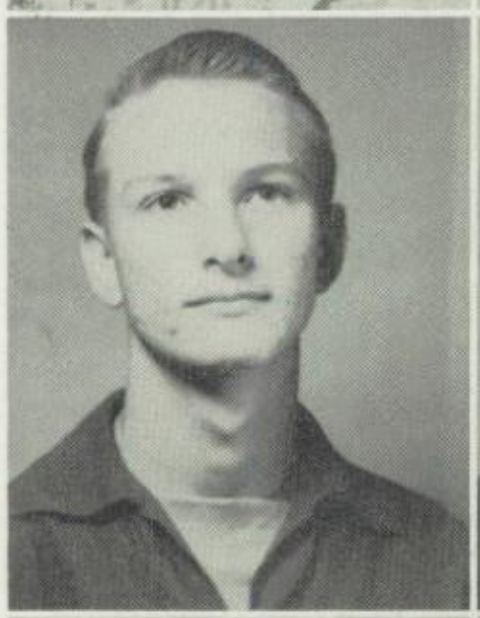

Inez Dark
Pat DeJean
Martha Ann Dennis

Ronald Dubois
Milton Ellison
Sarah Ewing

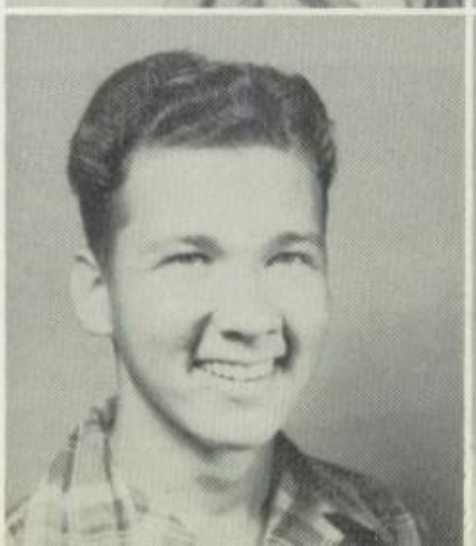

Olean Flurry
Bobby Joe Folks
Alice Marie Gaines

Donald Garner
Bobby Joe Gray
Patsy Griffin

Emmett Hall
Ann Harris
Bubba Henry

Helen Hilburn
James Horton
Tony Hughes

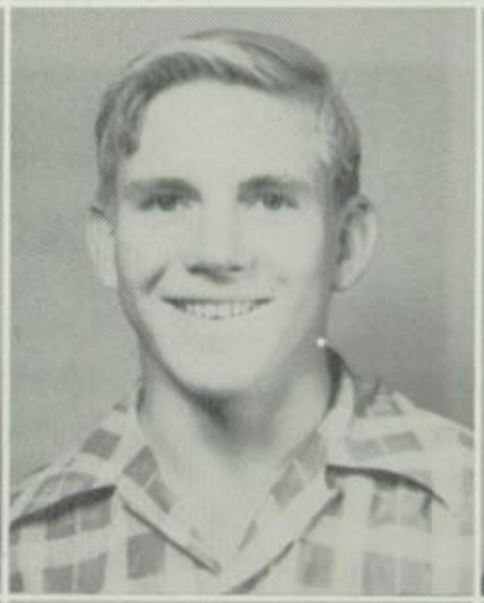

Paul Wayner Irvin
Bettie Jo Jordan
Gayle Koonce

Mona Liles
Joan Lowrey
Jimmy McBride

Vernell McBride
Sidney McDonald
Douglas McLean

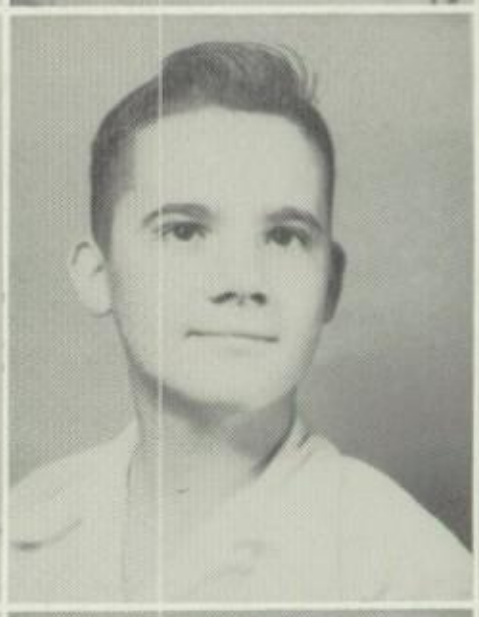

Charles Martin
Elizabeth Martin
Gloria Martin

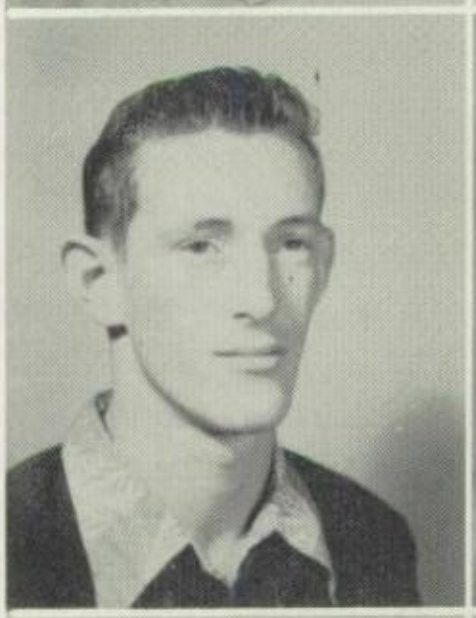

Tommy Murphy
Kenneth Newton
Freddie Pardue

Charlie Parker
Kathryn Pepper
Mary Lou Posy

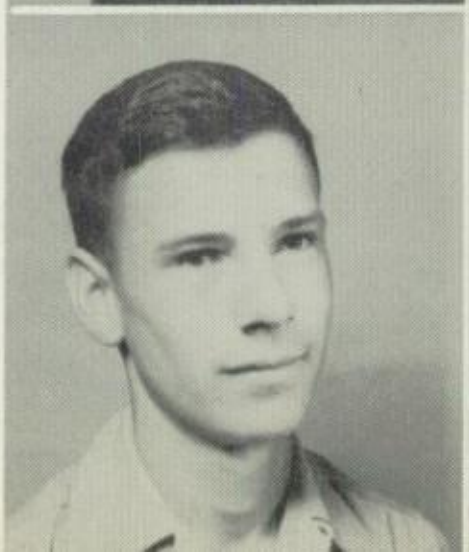

Vernon Quaid
Harvey Rasbury
Mary Glynn Ricks

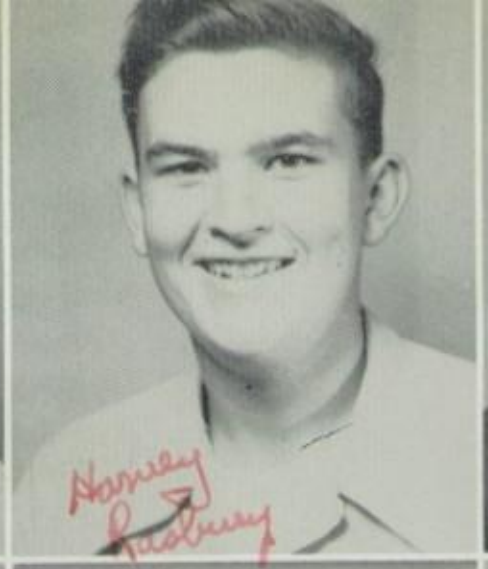

Loyce Robertson
Betty Jean Robinson
Max Robinson

Sammy Roby
Jacqueline Roden
Ada Faye Rogers

Joe Rowe
Malcolm Self
Vernell Shackelford

Donnie Smith
Virginia Spurlock
James Stadtlander

Lucy Stewart
Myrtis Stewart
Shirley Stinson

Keith Stonerock
Sandra Tardo
Minnie Vines

Doyle Walker
Maxine Walker
Eddie Walpole

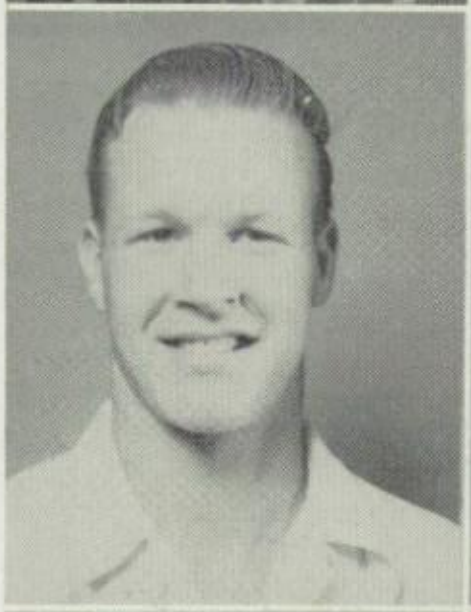

Arville Ray Walsworth
Carroll Watson
Barbara Jo White

Billy Whitten
Virginia Williams

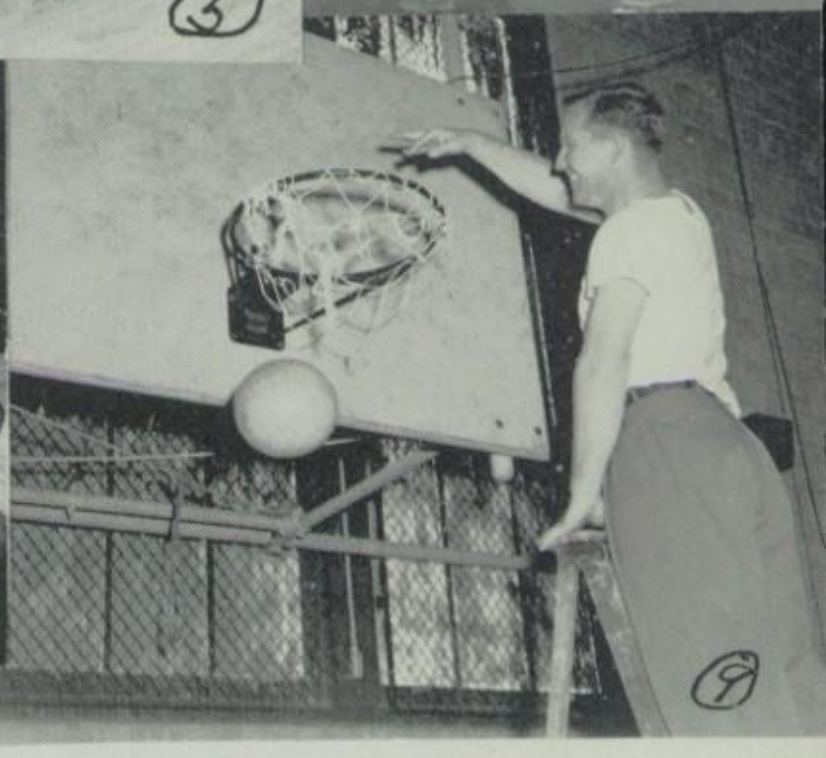

1. Annual Staff at work
2. Looking for "Bub"
3. Coach Haile
4. How do you like *that* car?
5. Decorating for Homecoming
6. Strong "gal"
7. Monkey see—monkey do
8. Gay nighties
9. Pretty good, huh?
10. Doris is on the loose again
11. Love does funny things to sore feet
12. Looking for chairs

CLASS OFFICERS

BILLY PIPES ..... *President*
RONALD GAINES ..... *Vice President*
SALLY McCLOSKEY ..... *Secretary-Treasurer*
MATTA LOY ALEXANDER ..... *Reporter*

SPONSORS

MR. HARREL HAILE

MRS. MARY K. HOWARD

Ruby Adams
Matta Loy Alexander
Edna Faye Allen
John Ed Allen

Raymond Anderson
Jackie Lou Ashton
Billy Blanchard
Bobby Bennett

James Bond
Tommy Bond
Mickey Boone
Martha Boulware

June Bourg
Donald Briehn
Ronald Briehn
Bobby Clyde Brinson

Alice Faye Brown
Gladys Brown
Johnnye Brown
Loraine Buckelew

Skippy Buford
J. C. Carlile
George Caskey
Brooks Caughlin

Evelyn Clary
Charles Cooper
Lida Cope
Jackie Cox

Betty Jean Crawley
Everett Culpepper
Charlene Cummings
Fortune Dozier

Billy Ray Driskill
June Duck
Mary Louise Easley
Patsy Eaton

Rose Marie Fraser
Mary Freeman
Shirley Frost
Billy Jean Gaines

Ronald Gaines
Katie Jo Garlington
Robert Gaulden
Gary Gilbert

Barbara Ann Gray
Richard Gregory
Barbara Hammond
Patricia Hanna

Jerry Heflin
Nelda Heflin
Don Hill
Bobby Horne

Doris Horton
Billy Martin Hughes
Arlon Ray Irvin
Elwood Johnson

Annie Ruth Kemp
Obed Kirkpatrick
Edith Mae Lewter
Martiel Lockhart

Sally McCloskey
Ruby Master
Jerry Maxwell
Barbara Meredieth

Johnny Michaud
Frances Miles
Peggie Miles
Noah Wayne Moffett

Elwin Morris
Elizabeth Norred
Anita Page
John Pardue

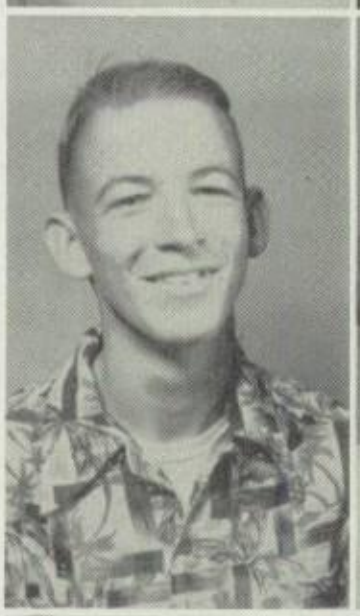

Jo Ann Parker
Jack Pate
Lavelle Peevy
Ursalena Pepper

Billy Pipes
Don Ponder
Mary Pope
Stanley Pope

Elizabeth Prestridge
Charles Pyles
Freddie Rasbury
Francis Richardson

Jatis Robinson
Margaret Robinson
Maxine Robinson
Leta Ann Rowe

Henry Keith Scroggins
Jimmy Shows
Betty Jo Smedley
Frances Smedley

Nellie Spangler
Wanda Springfield
Billy Wayne Standley
Glenn Thomas

Barbara Tilley
Elaine Toombs
Mary Ann Toms
Jimmy Tubberville

Frances Turner
Buddy Tyler
Betty Unsell
Beverly Vail

Bonnie Vail
W. C. Vail
Carroll Watson
Russell Watson

Marinell Watts
Margaret Walsworth
Mary Lynn Wheatly
Mildred Wigley

Dorothy Willis
Glenda Woods
David Wyatt
Rosalie Young

CLASS OFFICERS

NANCY McCLOSKEY ..... *President*
JOE WARREN ..... *Vice President*
MARY ELLEN MICHAUD ..... *Secretary*
JOHN TAYLOR BOWMAN ..... *Reporter*

MISS VALERIE BARNUM

SPONSORS

MR. BOBBY TABARLET

Robert Abbott
Donald Abercrombie
J. T. Ables
Billie Jo Aldy

Mary Alice Aldy
Shirley Austin
Alice Barnes
Bobby Barnes

Rebecca Ann Barr
Bruce Baxter
Patsy Beasley
Byrum Blackburn

Ella Rae Borland
Raymond Borland
John Taylor Bowman
John Bramlet

Waynette Brinson
Barbara Ann Brown
Gloria Jean Brown
J. W. Bryan

Christine Buckelew
Gene Caskey
Bobby Chamberlain
A. J. Chelette

Harold Clark
Riley Clark
Paul Coleman
Olivia Ann Colvin

John Conville
Ruth Corley
Billie Faye Council
Jimmy Culpepper

Kay DeCou
Charlie Dale Donaldson
Ann Driskill
Ann Folks

Billie Gene Ford
Otis Geter, Jr.
Thelma Golden
Maxine Gray

Pauline Gray
Syble Gray
Ronnie Gresham
Roger Hagler

Donnie Ray Hall
Johnnie Hargrove
Maxine Hattaway
James Earl Hogg

Glenda Holland
Sharon Horne
Bobby Horton
Marie Hughes

Jerry Hutchinson
Kenneth Ray Johnson
Billy Kelly
Loyce Kilpatrick

Mary Ann King
Ronald Lewis Landry
Norma Sue Lawrence
Tommie Lou Lewter

Elwin Liles
Vera Liles
Martha Ann McBride
Nedra McCauley

Nancy McCloskey
Jerry Massey
William Maxwell
Mary Ellen Michaud

Glenda Moffett
Linda Moffett
Riley Moore
Lois Murphy

Edward Neal
Deloy Neal
Patricia Peevy
James Poda

Bessie Prine
Jackie Ramsey
James Ray
Martha Ann Ray

Sara Rhymes
Edward Lynn Rich
Audine Robinson
Glenda Faye Robinson

William Robinson
Marjorie Rowe
John Schmidt
Glenda Self

Ann Sentell
Jerry Shankles
Donna Sue Shively
Janelle Smith

Wayne Smith
Donald Brooks Sorrells
Milton Sowers
Jerry Stevenson

Wayne Triplett

Patricia Tudor

Sarah Upchurch

Martha Vines

Harvey Gene Wade

Jimmy Walker

Pat Walker

Glen Walsworth

Joe Warren

Charles Watkins

Clinton Watson

Sue Wells

Donald Williams

Joyce Williams

Faye Whitman

Raye Whitman

Leon Whitten

Benton Young

Dorothy Young

Richard Zuber

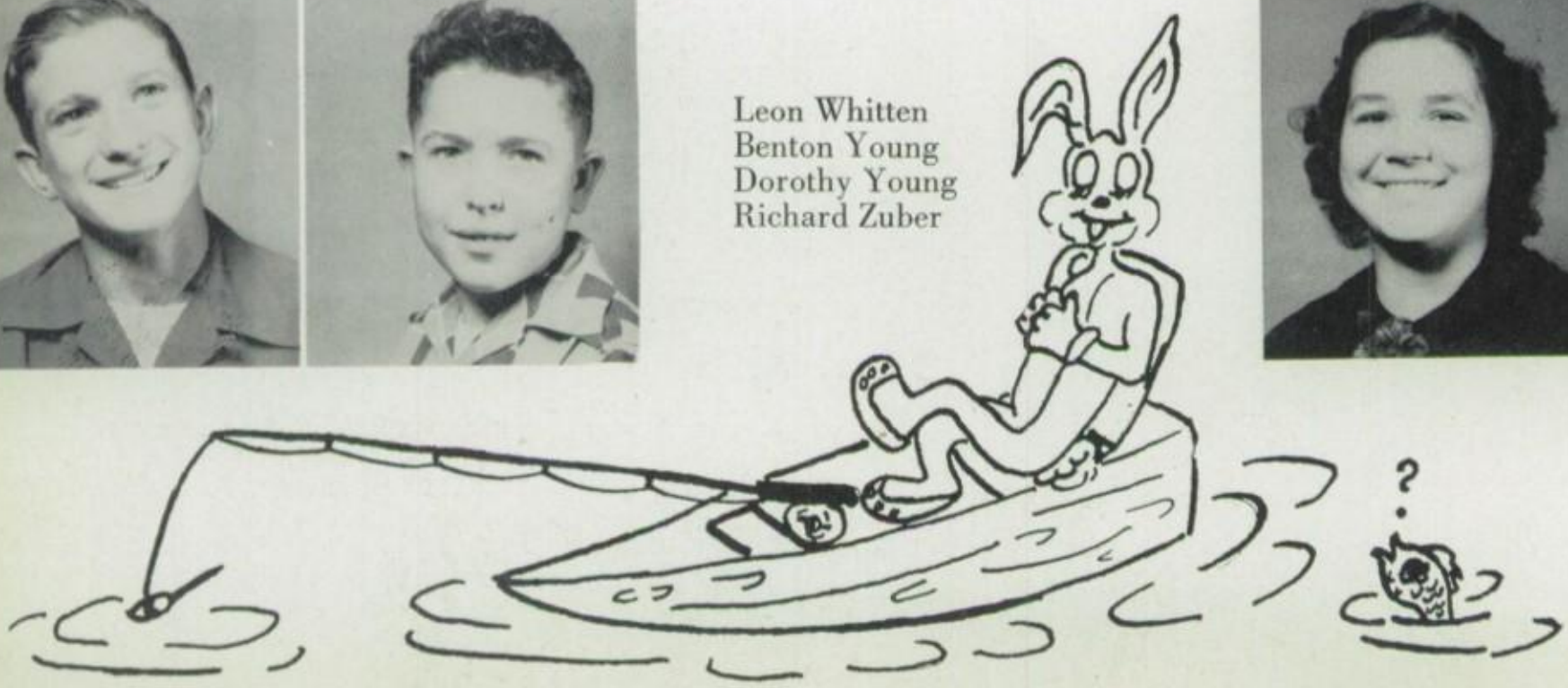

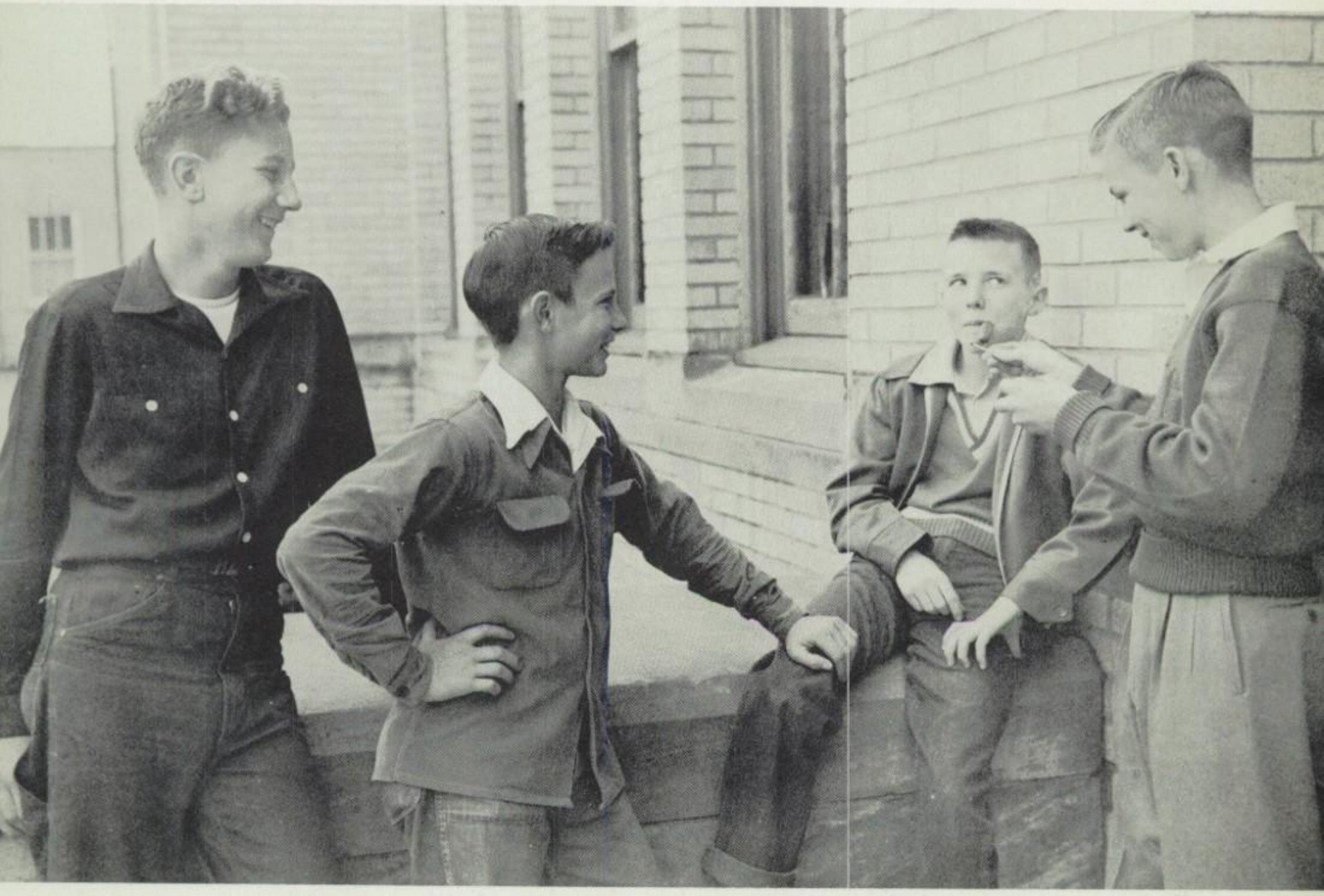

CLASS OFFICERS

HAROLD LEPPICH.....*President*
JIMMY DECOU.....*Vice President*
BURL BRASHIER.....*Secretary-Treasurer*
JIMMY HODDNETT.....*Reporter*

SPONSORS

MISS DOROTHY JONES MRS. JANE BOLTON
MRS. IRMA COLVIN

J. D. Ables

Susie Acklin

Carolyn Anderson

Donald Austin

Dale Blackwell

J. R. Boddie

Jimmy Bolls

Bobby Doyle Borland

Elsie Borland

May Bell Brady

Burle Brashear

Jerry Brown

Ralph Brown

Sylvia Brown

Benny Brunson

Thomas Bryant

Elizabeth Buckelew

Jessie Buckelew

June Buckelew

Barbara Burlingham

Ester Caraway

Johnny Mack Caraway

Dean Carter

Quinton Causey

Millie Jo Chapman

Billie Jean Clark

Mary E. Clary

LyWanda Cobb

Casley Coleman
John Coleman
Leonard Conville
John Harley Cook

Dwight Cooper
Norma Council
Clyde Cox
Hazel Ann Crawley

Benny Lynn Crowe
Barbara Culpepper
Patsy Ruth Culver
Ben Daniels

Delphene Dark
Jimmy DeCou
Mary Kathryn Dennis
Martha Dollar

Movalene Fenn
Mary Flurry
Danny Foster
Ophelia Francis

Eleanor Fraser
Doyle Futrell
Donald Gaines
Glynell Garlington

Sue Giddens
Jimmy Gimber
Jimmy Golden
Clyde Gray

Carl Greer
Johnny Gregory
Beverly Griffith
Leon Hankins

John Harlow
Glendell Harper
J. B. Harrell
Barbara Harvey

Robert Lynn Harvey
Nedra Heflin
Mack Hennigan
Charles Herrington

Billy Heyse
Jimmy Hodnett
Roslyn Hollis
Audrey Mae Horton

Shelba Huckaby
Bobby Ray Johnson
Jimmeree Johnson
Joan Jones

Richard Jones
Tommie Jones
Patsy Jordan
Bobbie Jean Knox

Ola Ann Koon
Harold Leppich
Johnnie Faye Lester
Jeanette Lewter

Donald Livingston
Oliver Lockhart
Wesley Lockhart
Gary Long

Myrlene Lowrey
Margaret Ludgate
Shirley MacMillan
William McConathy

Holbrook McLean
Sandra Madere
Buiel Magee
R. C. Martin

Maratha Masters
Nancy Maxwell
Carolyn Michaud
Floyd Miles

Lois Miles
Shirley Monk
George Montgomery
Olan Ray Nolley

Jimmy Norred
Shirley Nunn
Larry Pardue
Laneeta Pate

Gail Peel
James Peel
Maxine Peel
Betty Peevy

Carolyn Pepper
Mary Frances Phillips
Joan Pitre
Charles Pixley

Verl Plunkett
Johnny Pollard
Jimmy Ponder
Bonnie Porter

Jeri Prestridge
Barbara Rhymes
Martha Ann Rhymes
Janis Rich

Dan Robertson
Betty Sue Robinson
Dolly Robinson
Mary Belle Robinson

Sarah Robinson
Billy Rockett
Charles Rowe
Jerry Rowe

Judy Saint
Gloria Sayes
Marcia Schmidt
Ronnie Self

Morrelle Shackelford
Mary Alice Shows
Bessie Mae Smedley
Bobby Joe Smith

Jimmie Smith

Montez Smith

Tommy Smith

Doyle Spangler

Jo Anne Stewart

Rudolph Stewart

Betty Sue Strozier
Lee Ann Swanner

Linda Jane Tardo

Gloria Dale Thomas

Billy Treadway
Martin Treadway

Annette Turner

Donald Tyler
Carolyn Vail
Mary Jo Vail

Ray Wages
C. R. Wallace
Janis Walker
Ralph Walker

Betty Walsworth
Donnie Paul Warren
Hoyle Warren
Clarence Watts

Jimmy Weeks
Doris Whitman
Carolyn Wigley
Barney Williams

Bennie Williams
Ann Wilson
Barbara Womack
Jack Womack

Jerry Womack
Herman Young

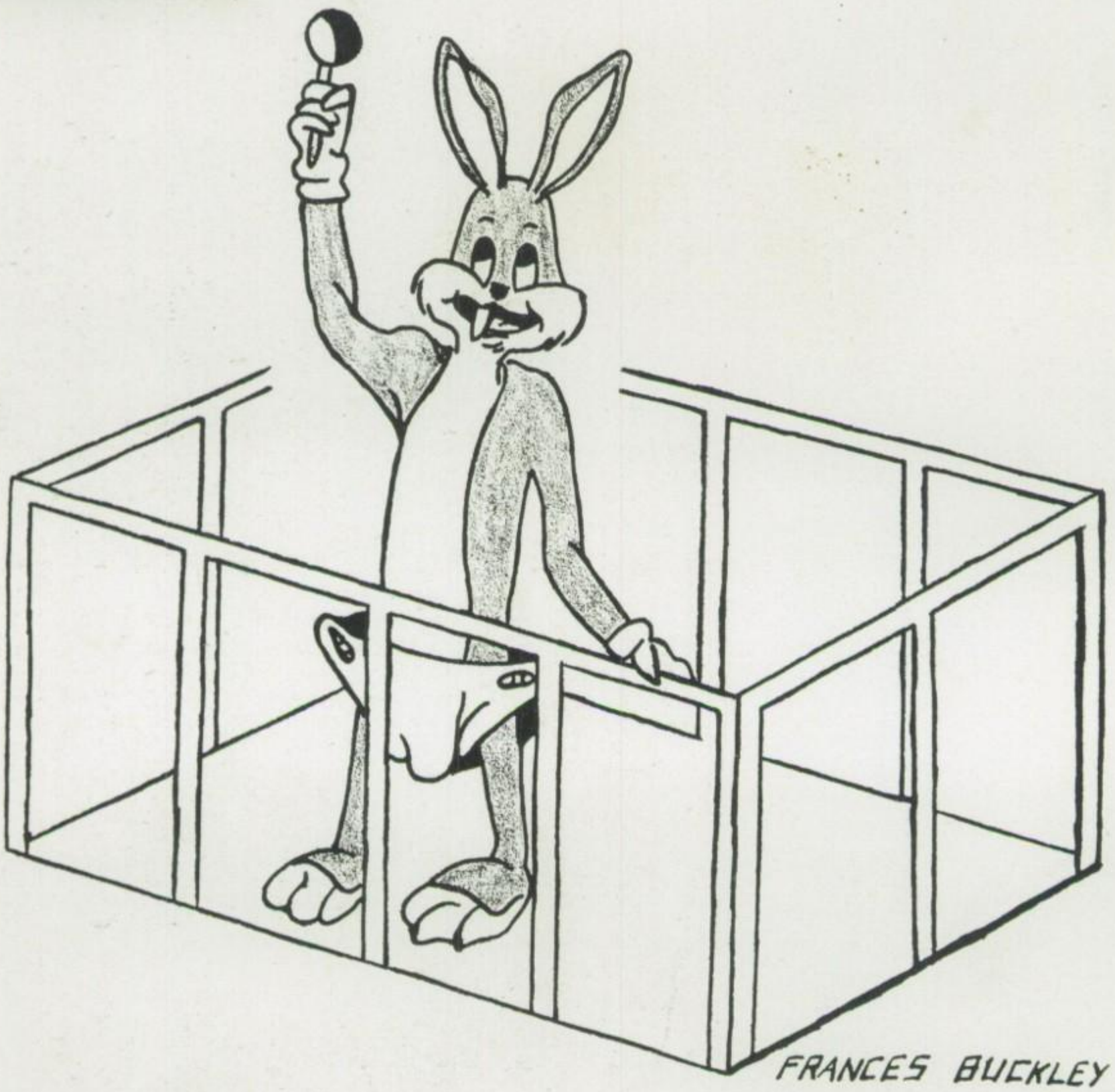

FRANCES BUCKLEY

JIMMEY NELL LILES *Presents the Features*

JOY SHANKLES

Most Beautiful Girl

JIMMY ROGERS

Most Handsome Boy

DIXIE WEAVER

JIMMY ROGERS

Best Personalities

POLLY RIDDLE

TRAVIS HALL

Most Popular

JO ANN SWANNER

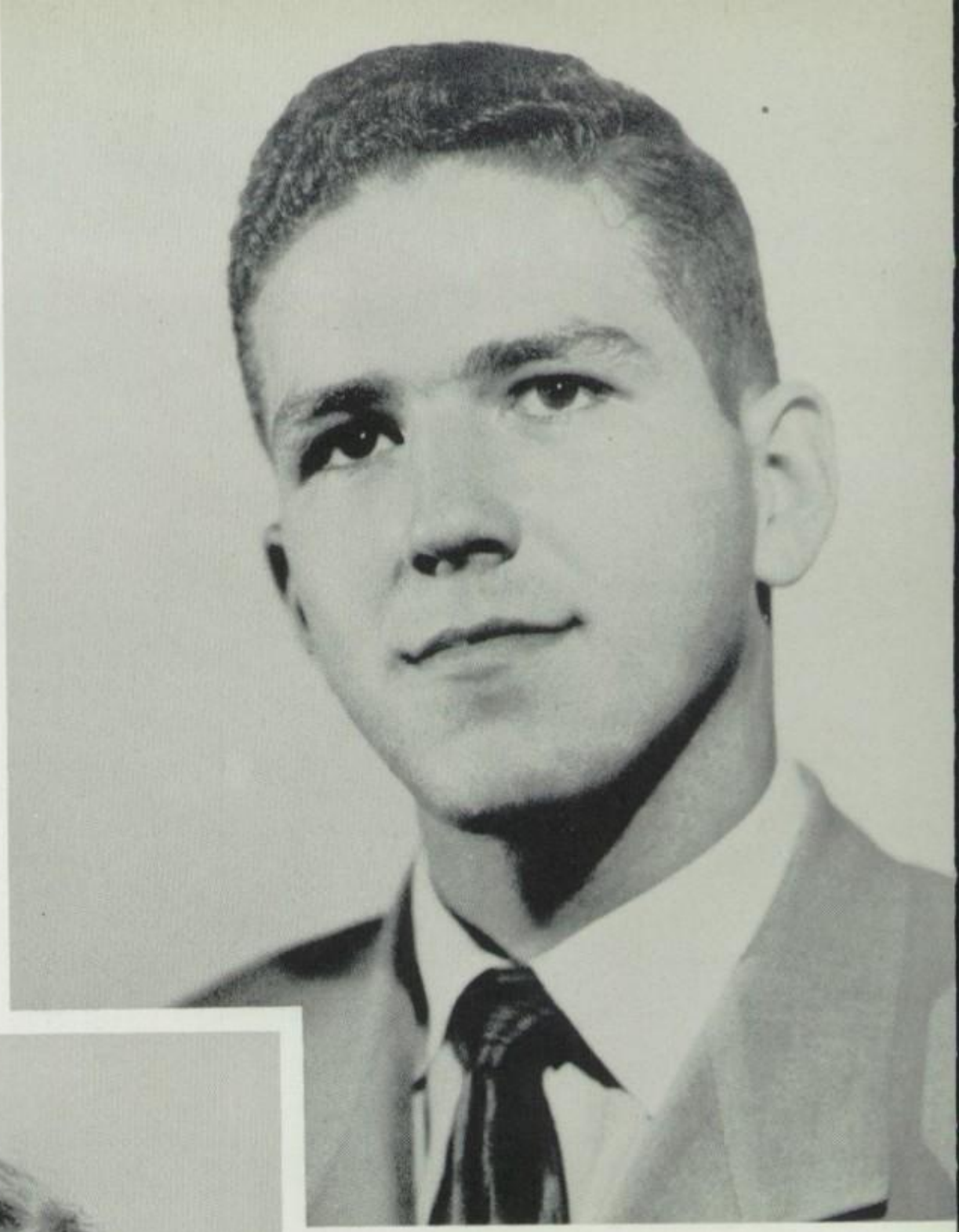

DANNY BLAKE

Seniors
Most Likely
To Succeed

JO ANN BOURG

DOYLE WALKER

Best Athletes

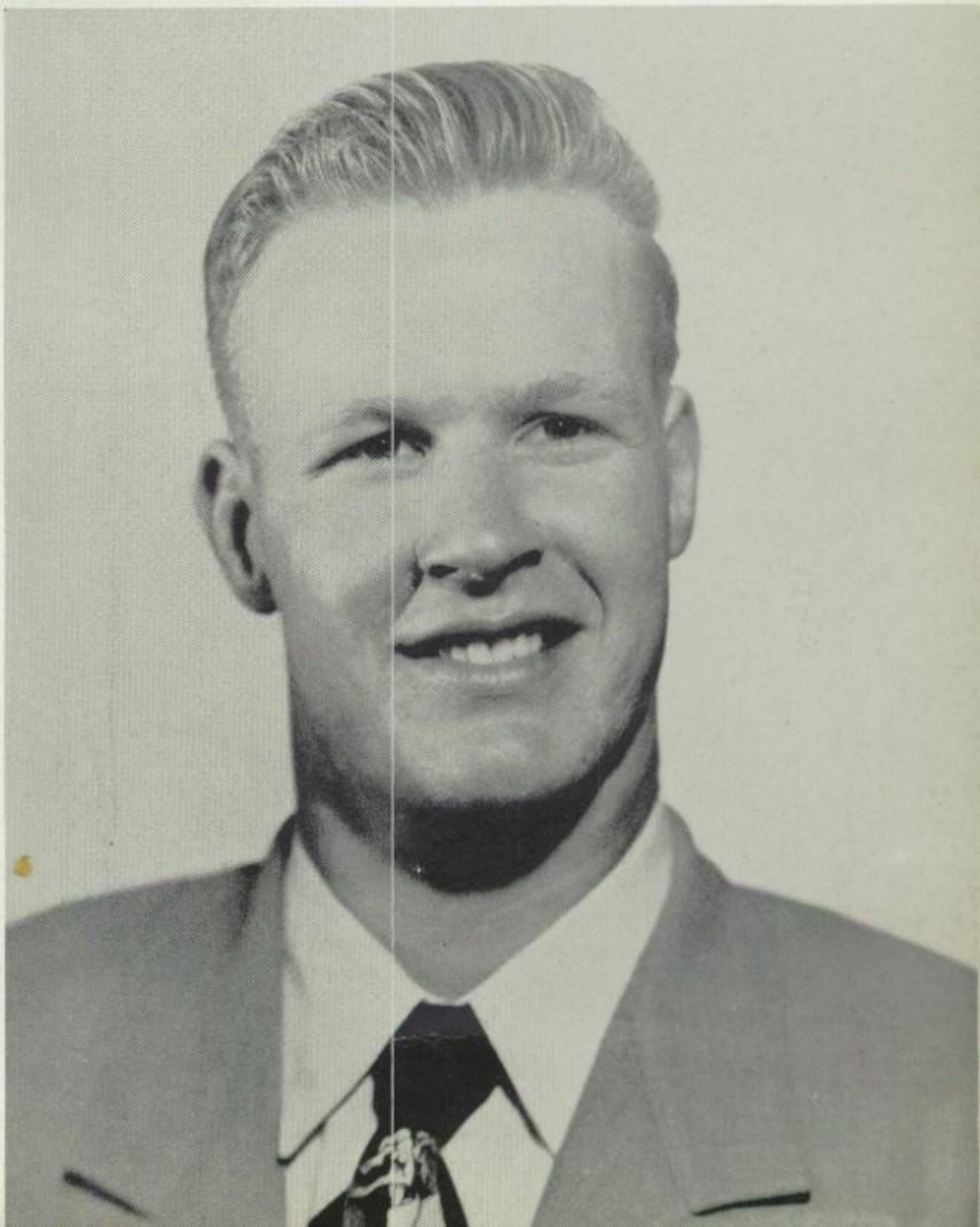

JO ANN ROBINSON

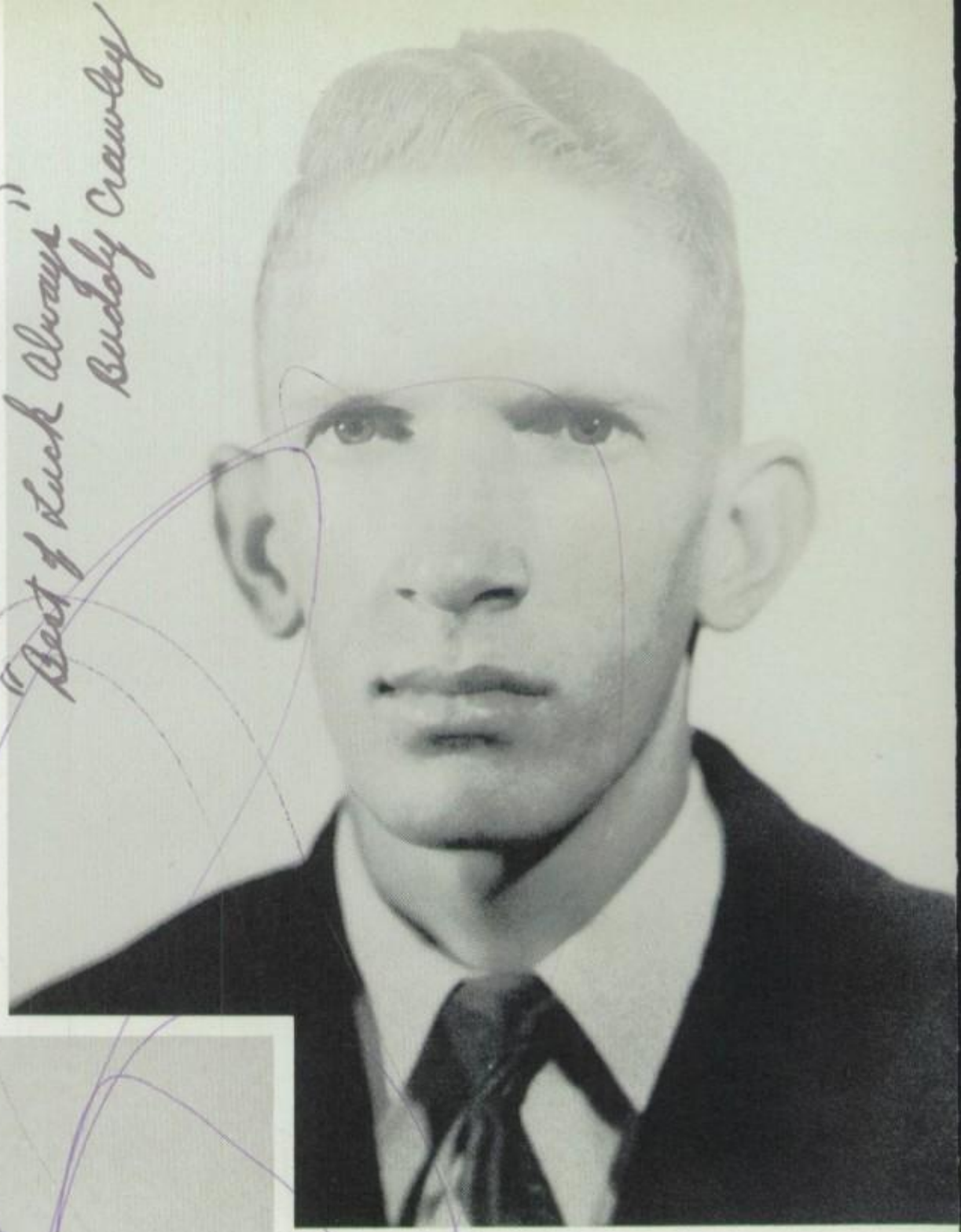

BUDDY CRAWLEY

Most Intellectual

ANN FOLKS

Cutest

Freshman

and

Sub-Freshman

SARAH ROBINSON

Wittiest

JIMMY MACHEN

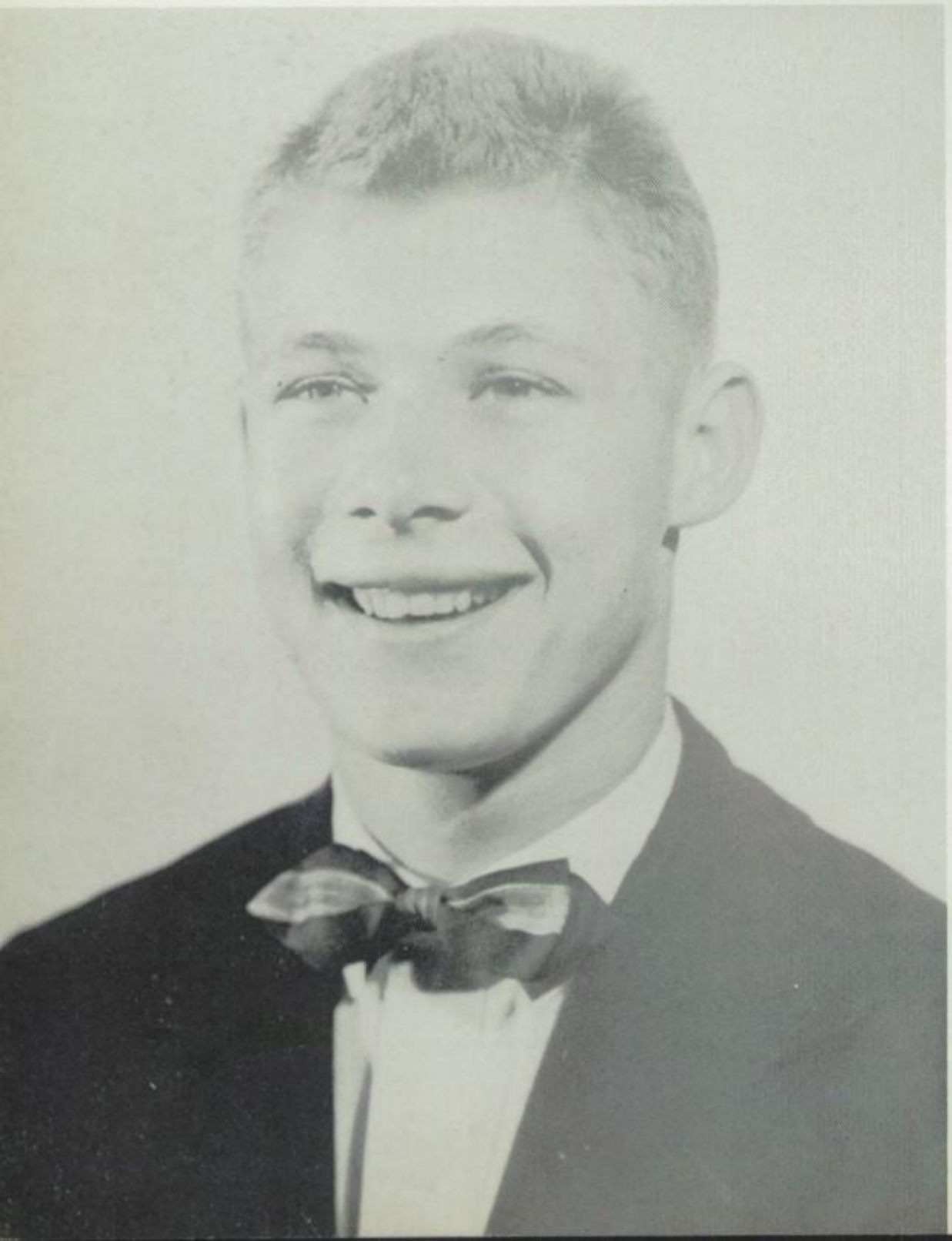

JATIS ROBINSON and BILLY PIPES

Cutest Couple

LOYCE KILPATRICK

VERLON ROWE

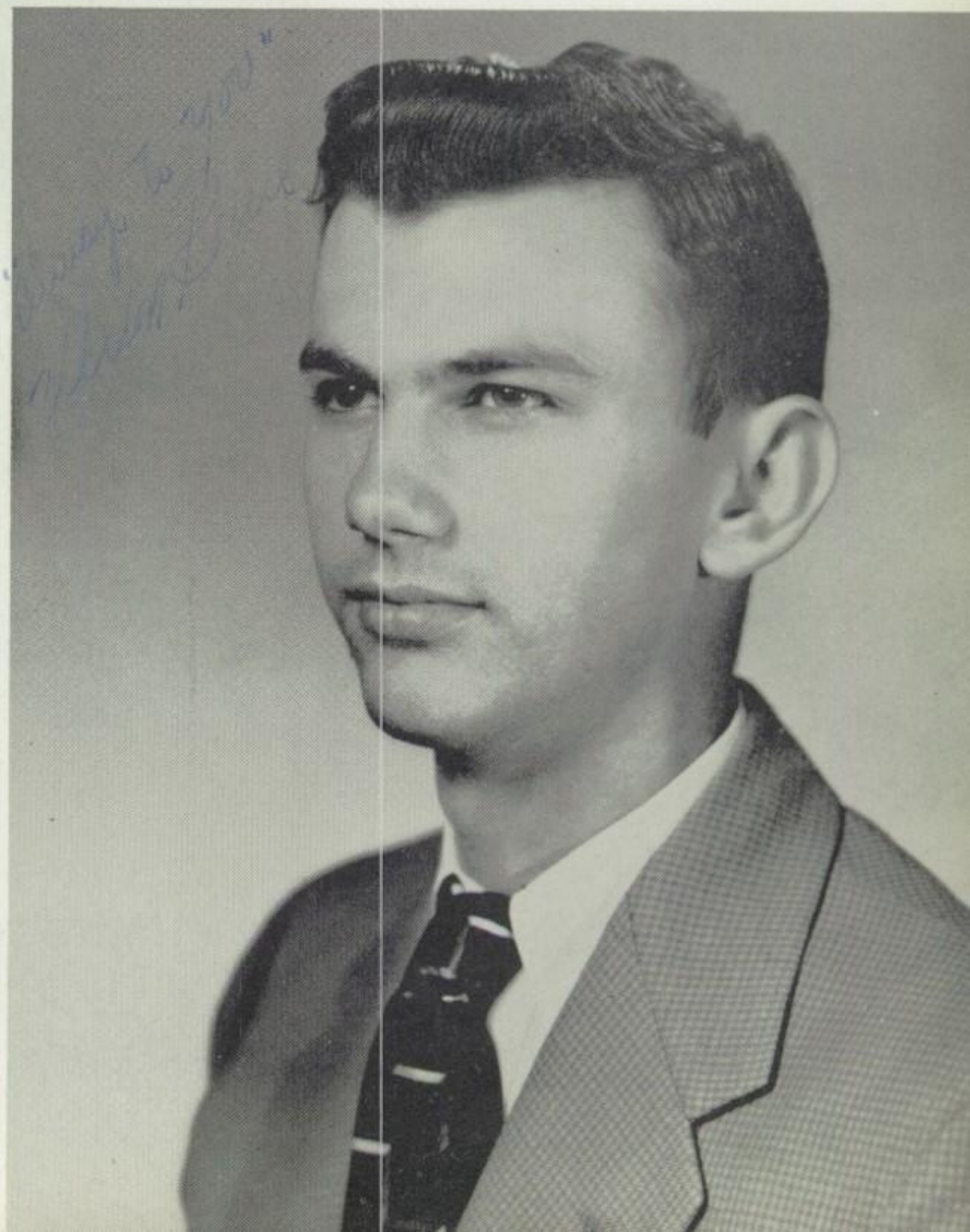

Mr. and Miss
March
of
Dimes

PRINCIPAL
8

JHHS

Shorts

BETTY JO JORDAN

CAROLYN BILLIOT

MARTHA SUE WHEATLY

SANDRA TARDO
Queen

ANN HARRIS

SUE TRIPLETT

BLANCHE ABBOTT

Homecoming

Queen And Maids

And

Crowning Of

The Queen

First row: Kenneth Brown, Charles Garrett, Coach Jack Jaggers, Coach Bobby Tabarlet.

Second row: Finton, Blake, Fullerton, Shively, Swanner, Warren, Abercrombie, Walker, Stanley, Weeks.
Third row: Murphy, Durham, Pardue, Martin, Henry, E. Hall, T. Hall, Irvin, Pope, Folks.

1952 "A" SQUAD RECORD

J.H.	39	Haughton	0	J.H.	20	La Salle	12
J.H.	0	Ouachita	34	J.H.	13	Vivian	0
J.H.	12	Bossier	0	J.H.	16	Winnfield	7
J.H.	7	Minden	13	J.H.	33	Arcadia	14
J.H.	14	Bastrop	7	J.H.	0	Ruston	40
J.H.	14	Jena	12				

First row: R. Briehn, Ellison, Bennett, Warren, Gilbert, Roby, Hughes, Bryant, Pyles.
Second row: DeCou, Martin, Bramlett, Gimber, Jones.
Third row: Coach Jaggers, D. Briehn, Gains, Horne, Heflin, Buckelew, Pipes, Self, Bond, Chamberland, Donaldson, Coach Tabarlet.

1952 "B" SQUAD RECORD

J.H.	13	Winnfield	6
J.H.	51	Natchitoches	7
J.H.	52	La Salle	0
J.H.	39	Farmerville	7
J.H.	32	Winnfield	14
J.H.	40	Farmerville	6
J.H.	69	Natchitoches	32
J.H.	7	La Salle	14

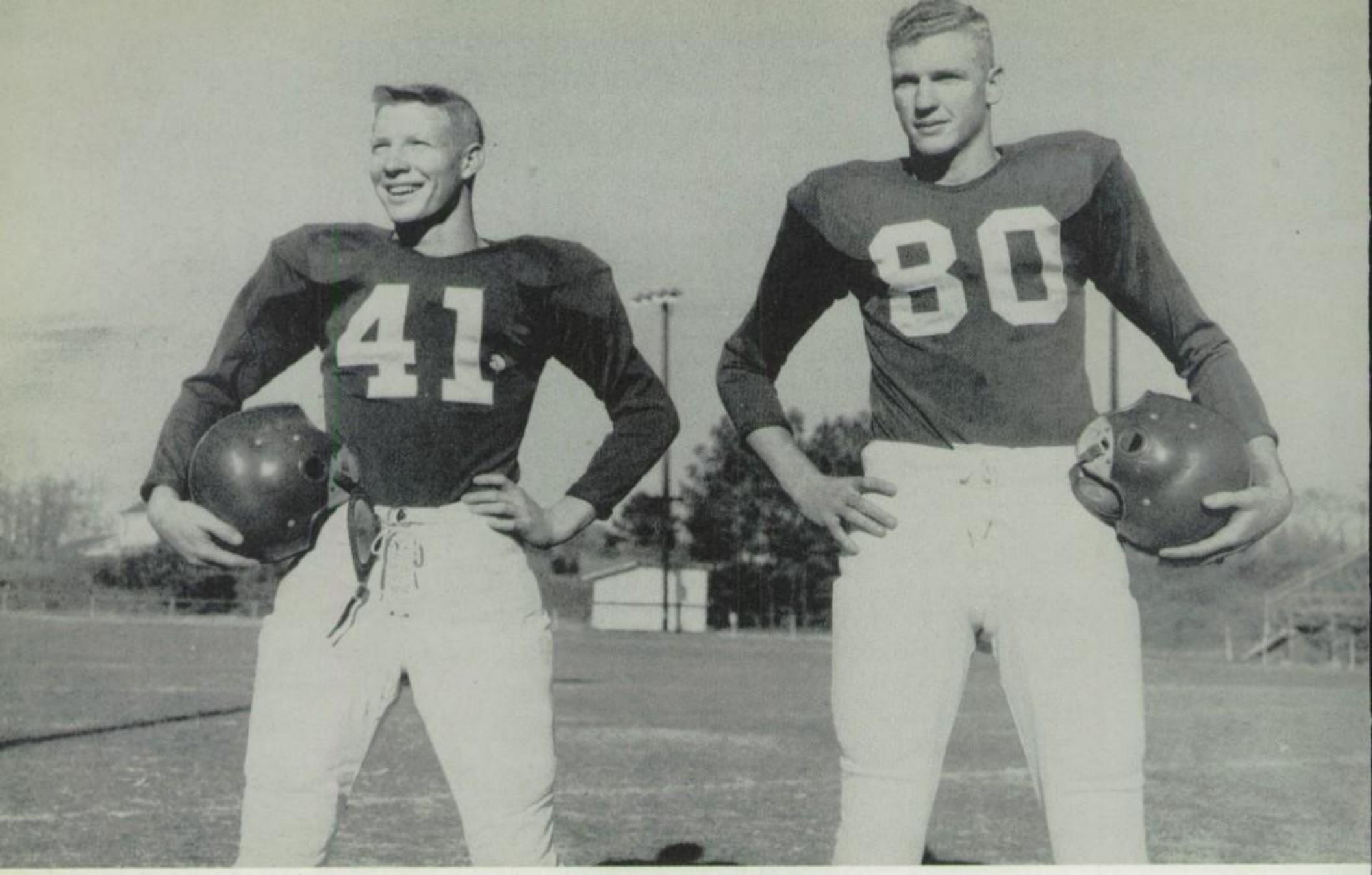

"ZERO" and "DENTAL"
Captains

T. HALL—Back

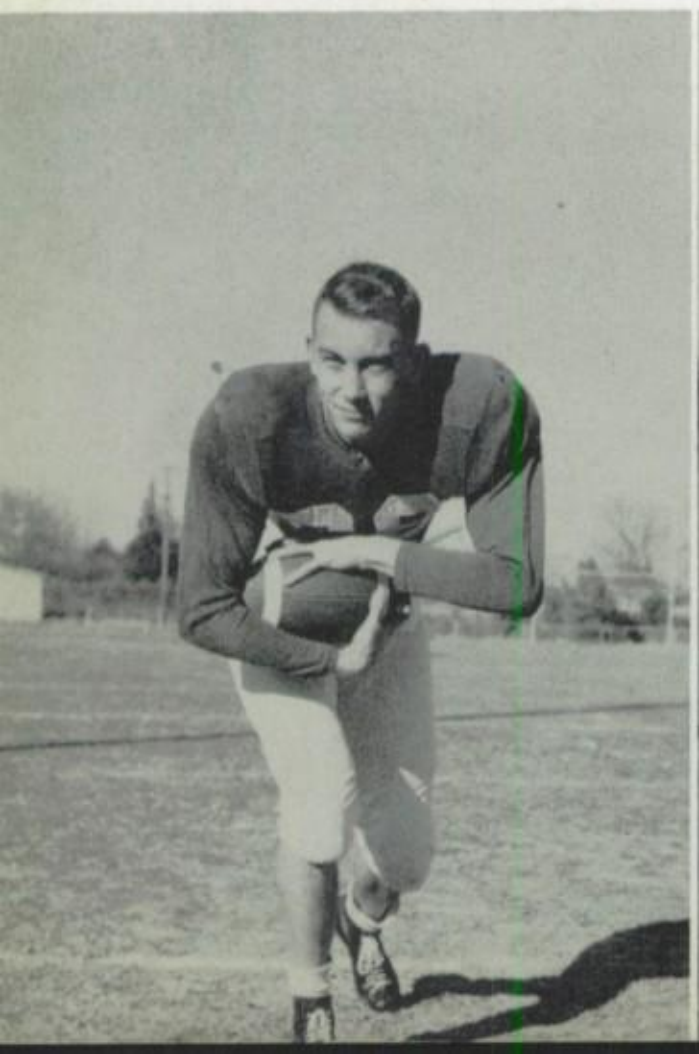

D. BLAKE—End

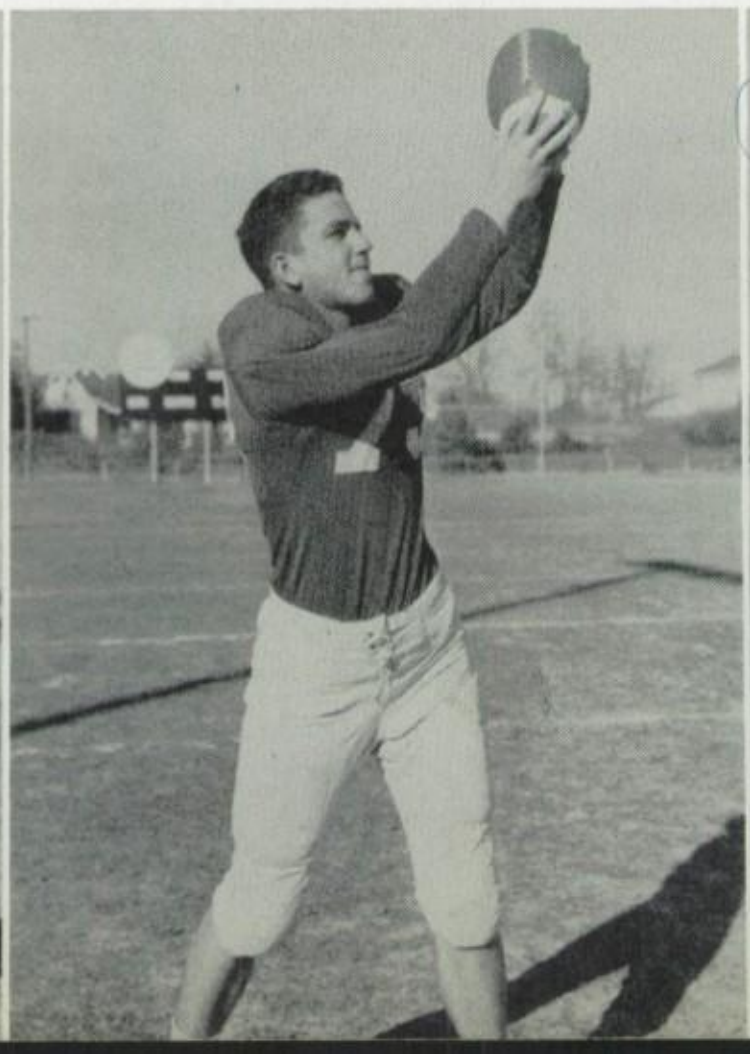

D. SWANNER—Back

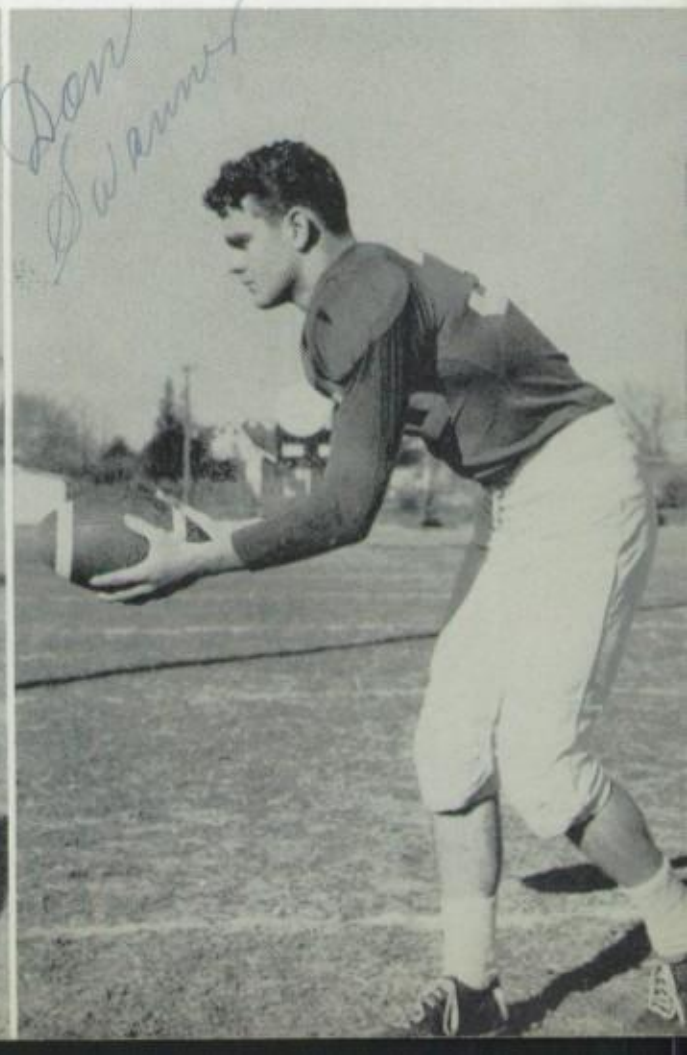

T. SHIVELY—Back

J. FINTON—Guard

K. BROWN—Back

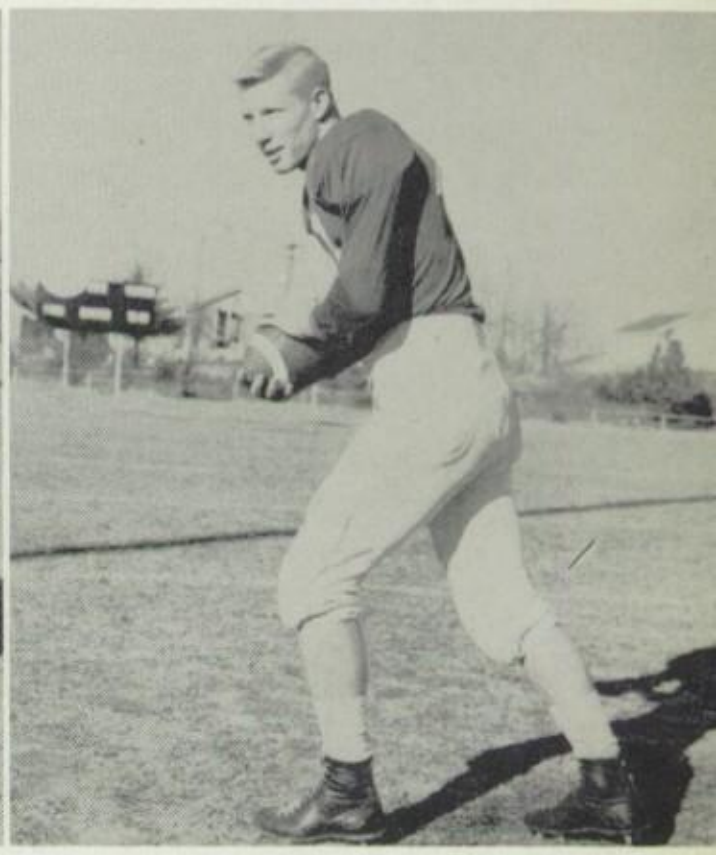

J. FULLERTON—End

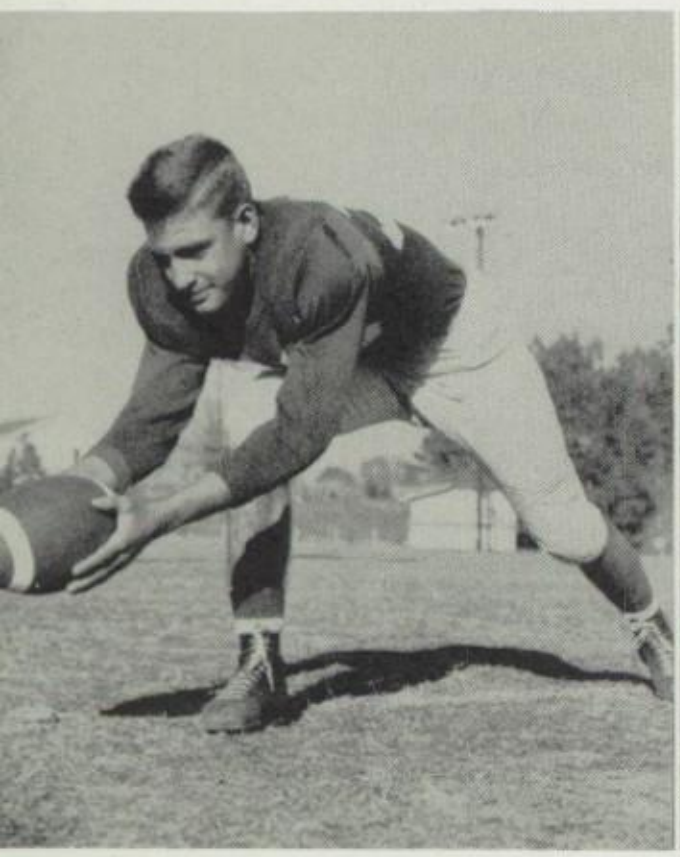

D. WALKER—Tackle

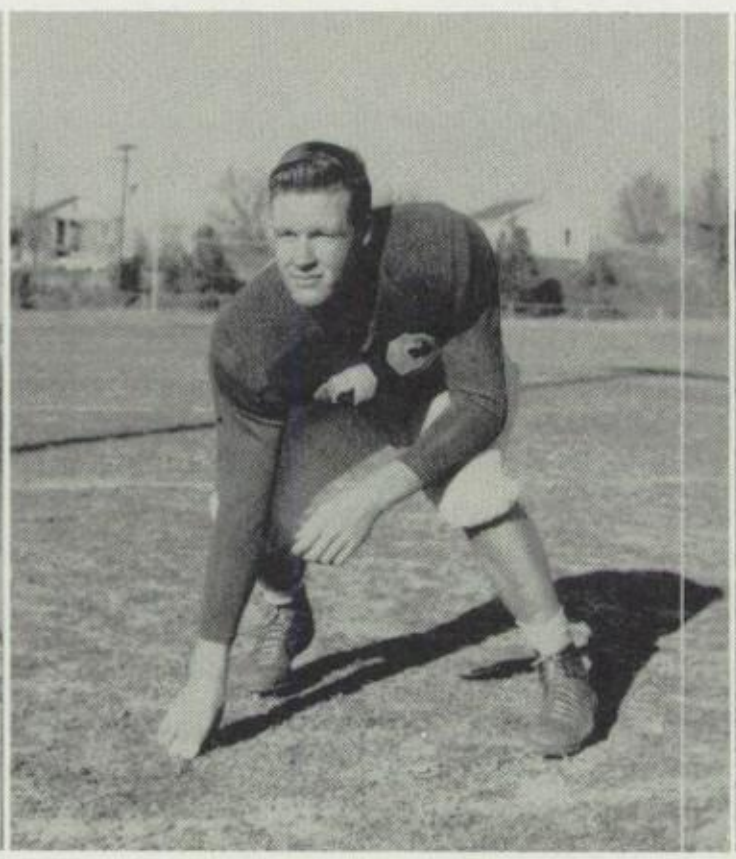

D. WARREN—Tackle

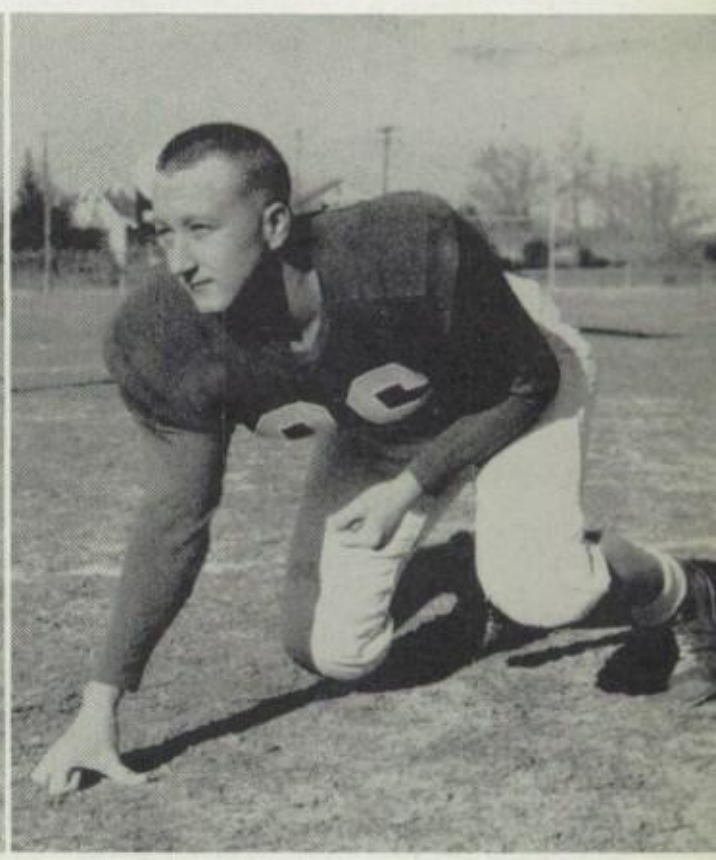

C. GARRETT—Tackle

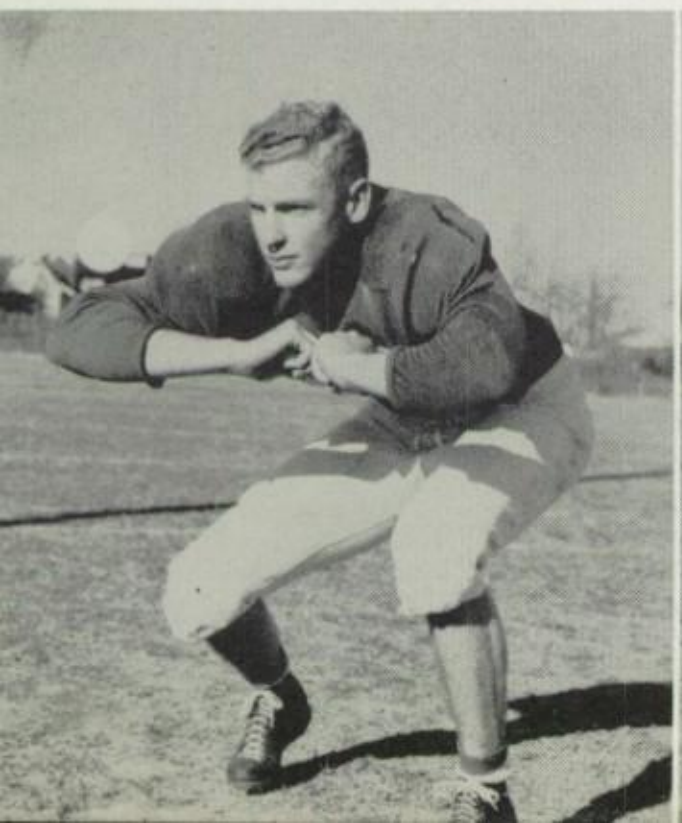

T. WEEKS—Guard

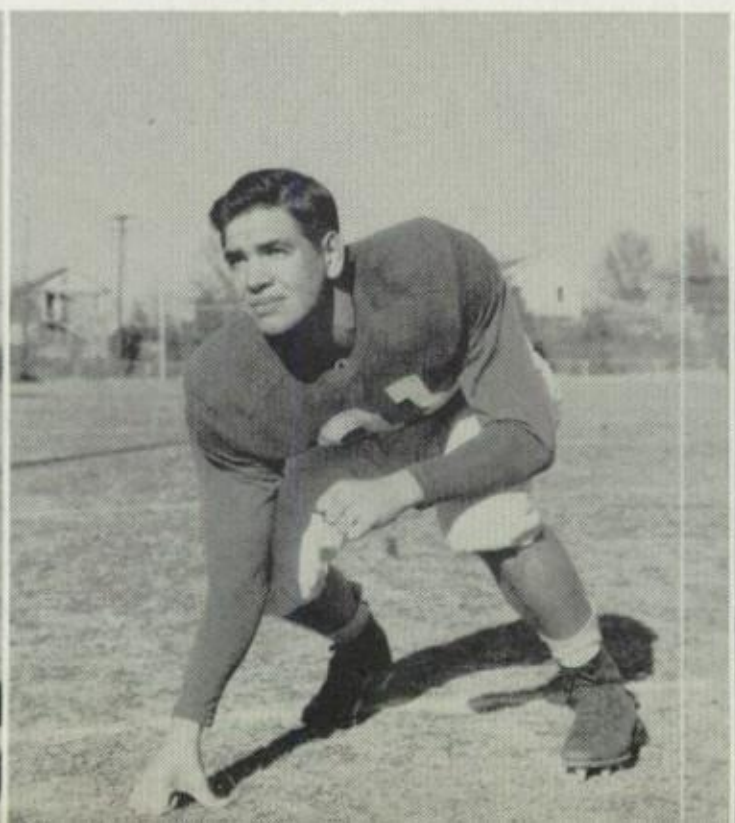

E. DURHAN—End

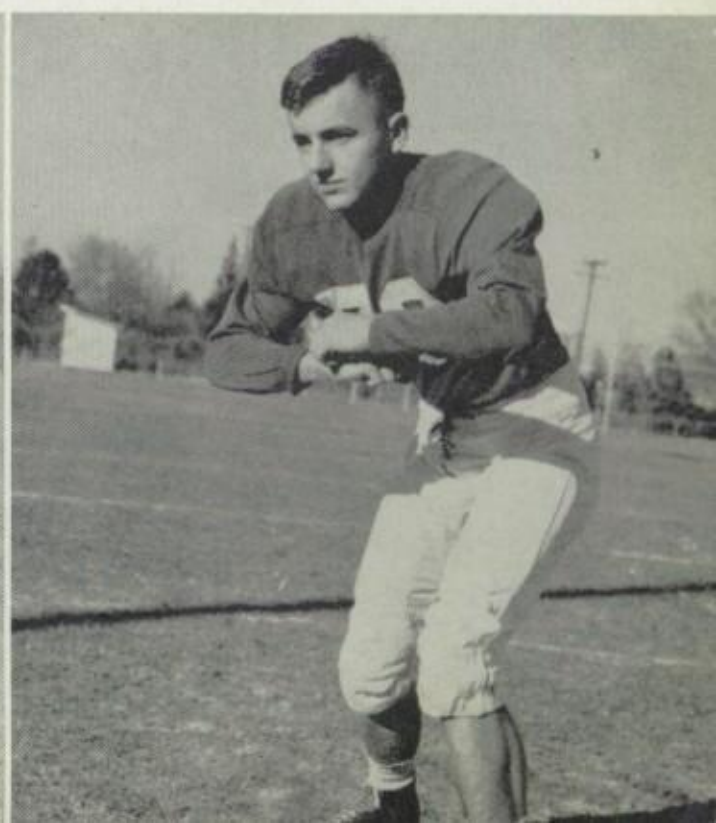

STANLEY POPE—End

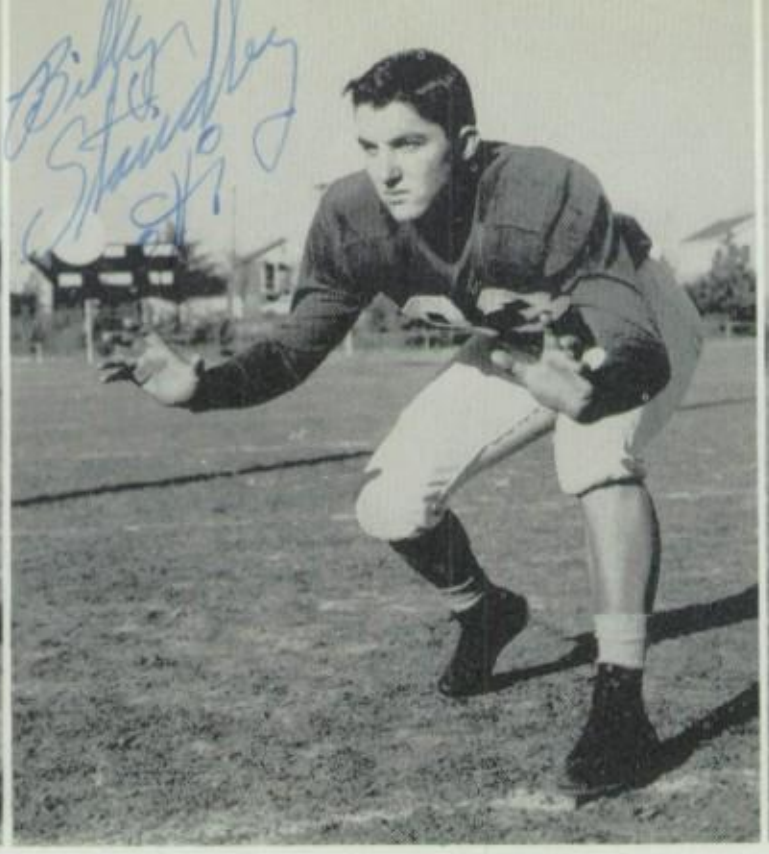

BILLY STANLEY—End

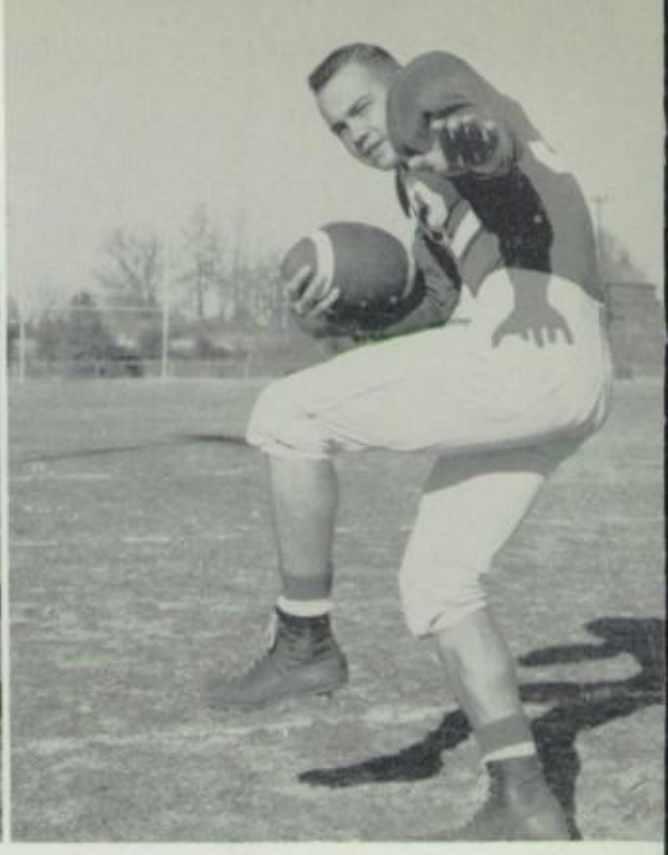

TOMMY MURPHY—Back

PAUL IRVIN—Guard

EMMETT HALL—Guard

BUBBA HENRY—Tackle

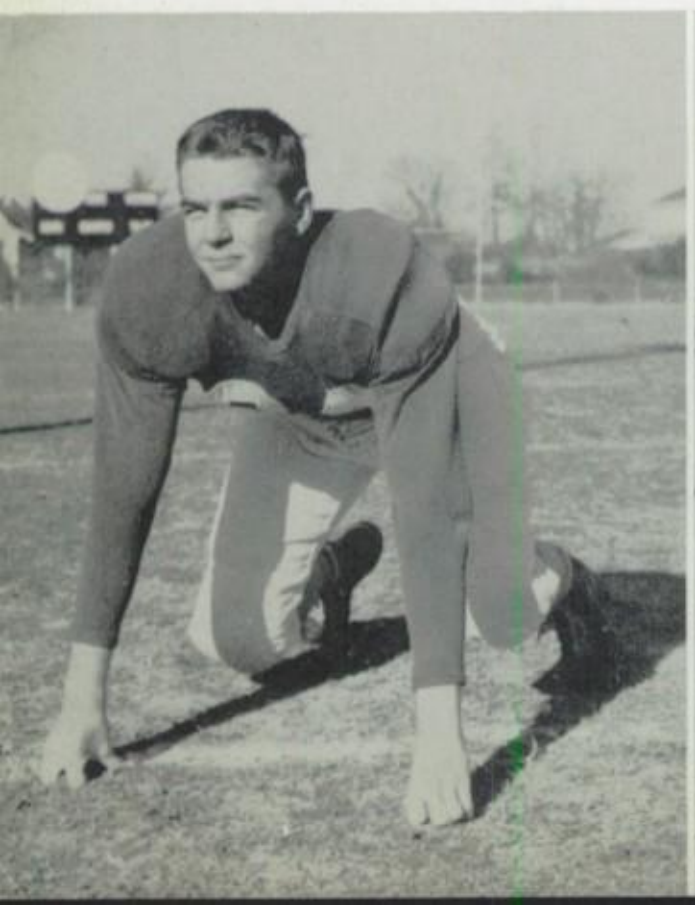

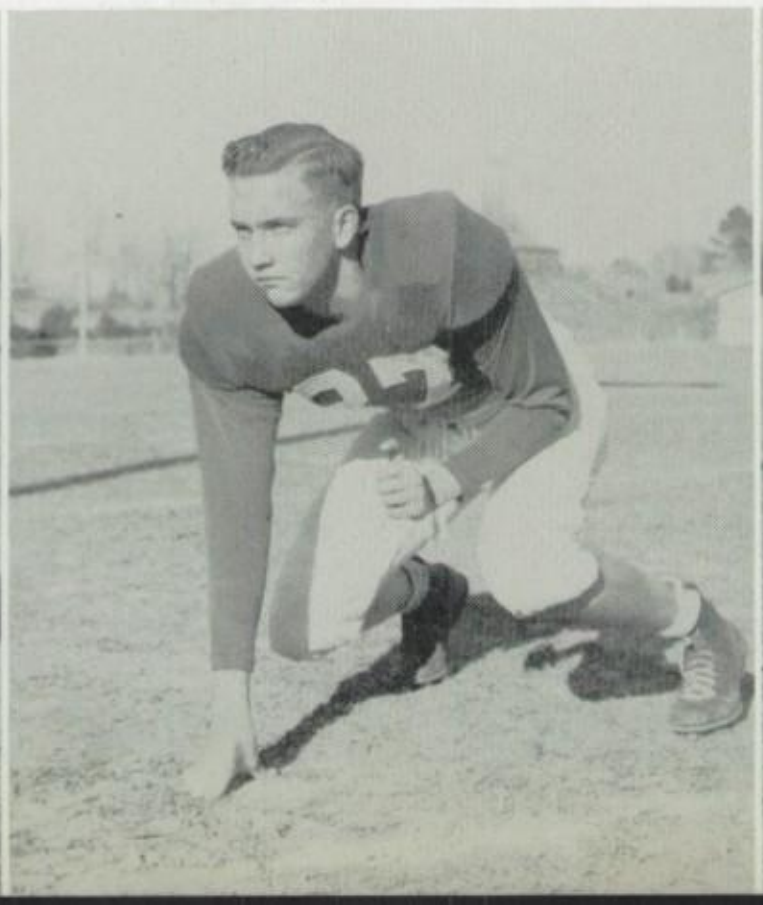

FREDDY PARDUE—Back

MAURICE ABERCROMBIE—Guard

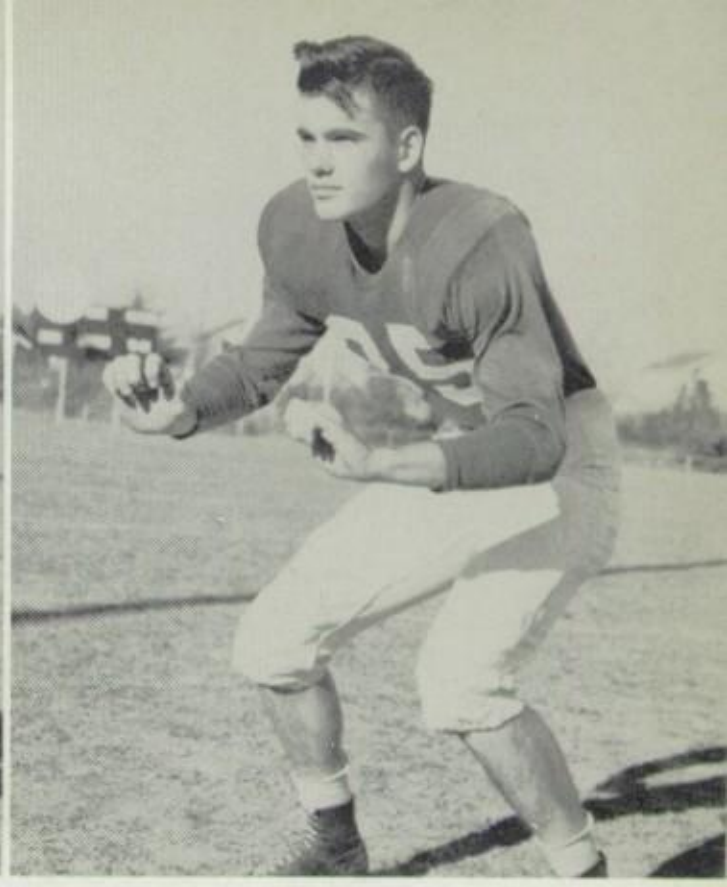

BOBBY J. FOLKS—Linebacker

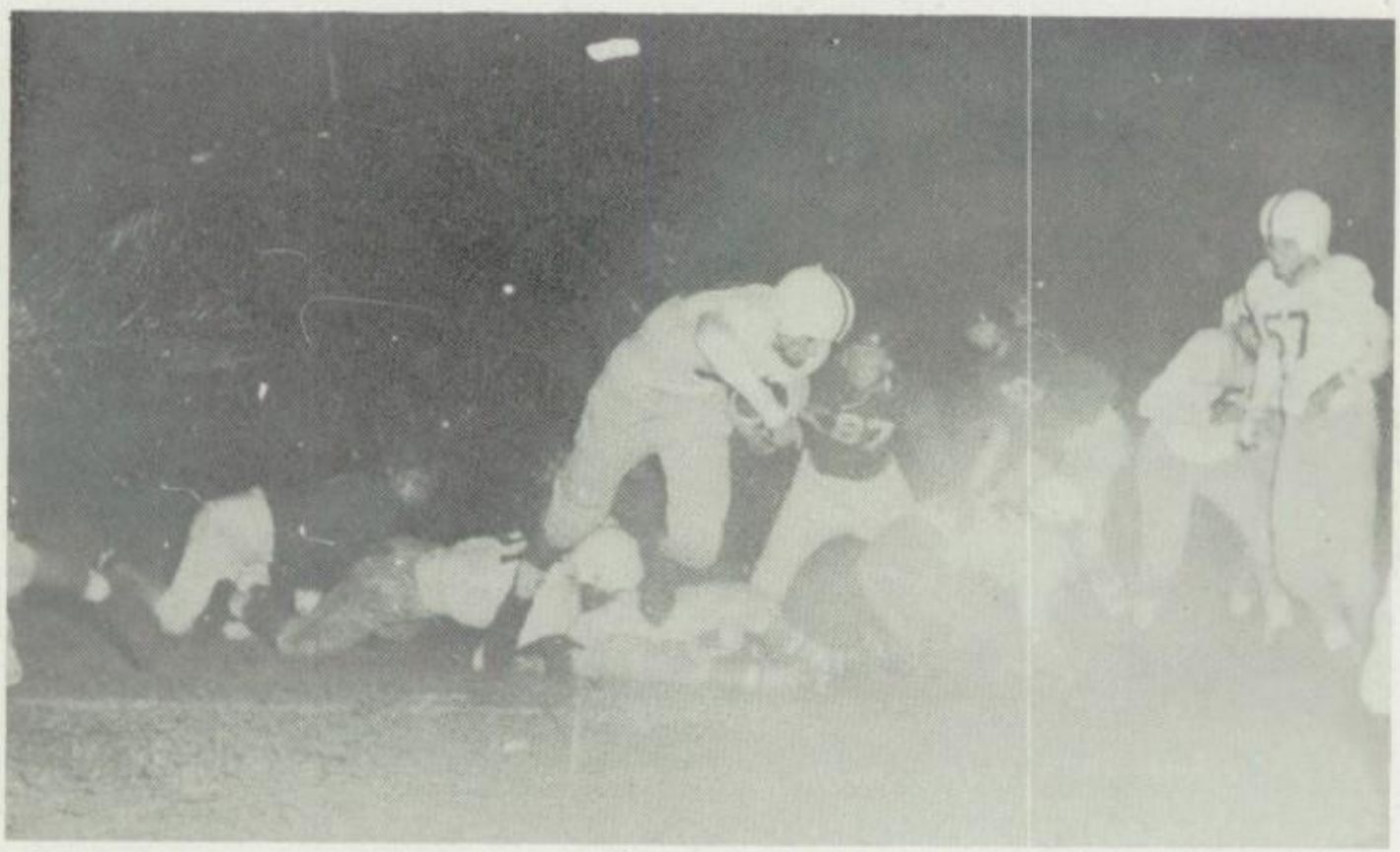

TED WALSWORTH—Center

"BOBO"MARTIN—Center

MIKE PEEL—Guard

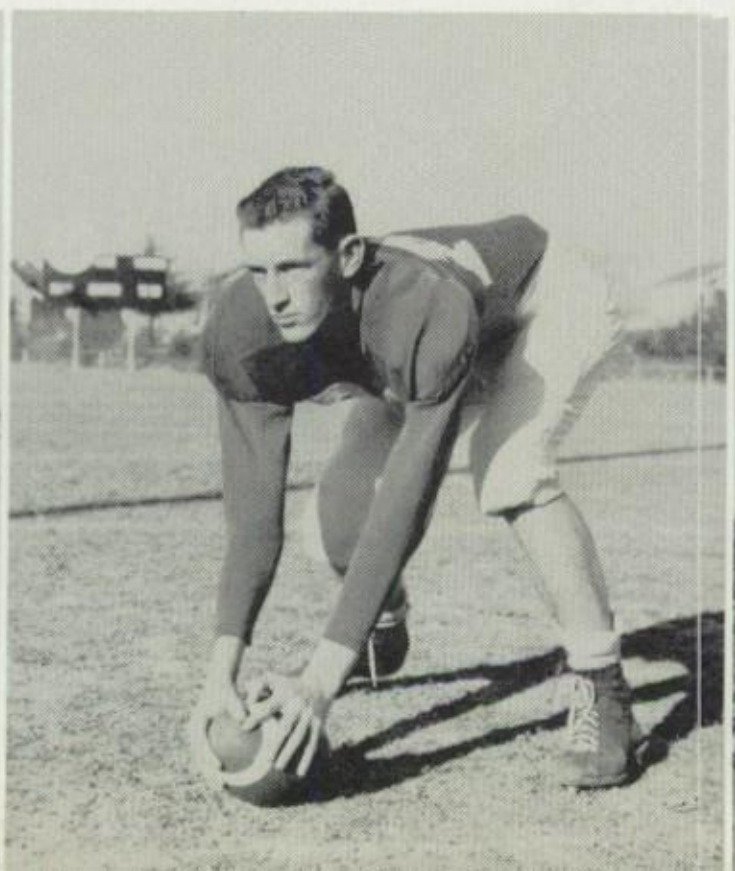

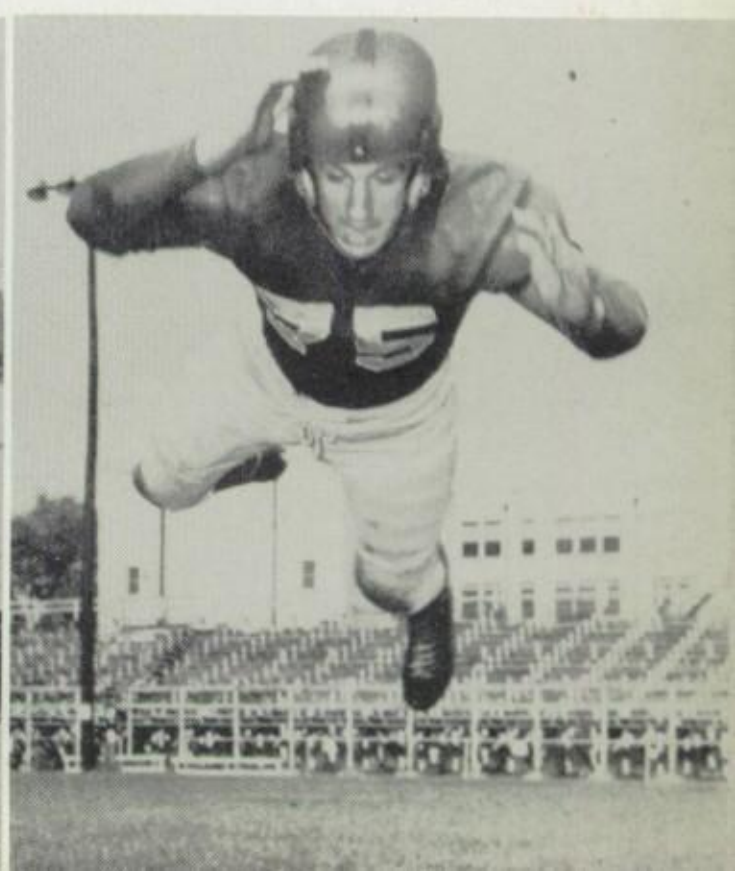

KENNETH BROWN

TRAVIS FORD

"BOOCUM" DARICEK

HARMON AYERS

SONNY MONTGOMERY

CHARLIE PARKER

JACK FREEMAN

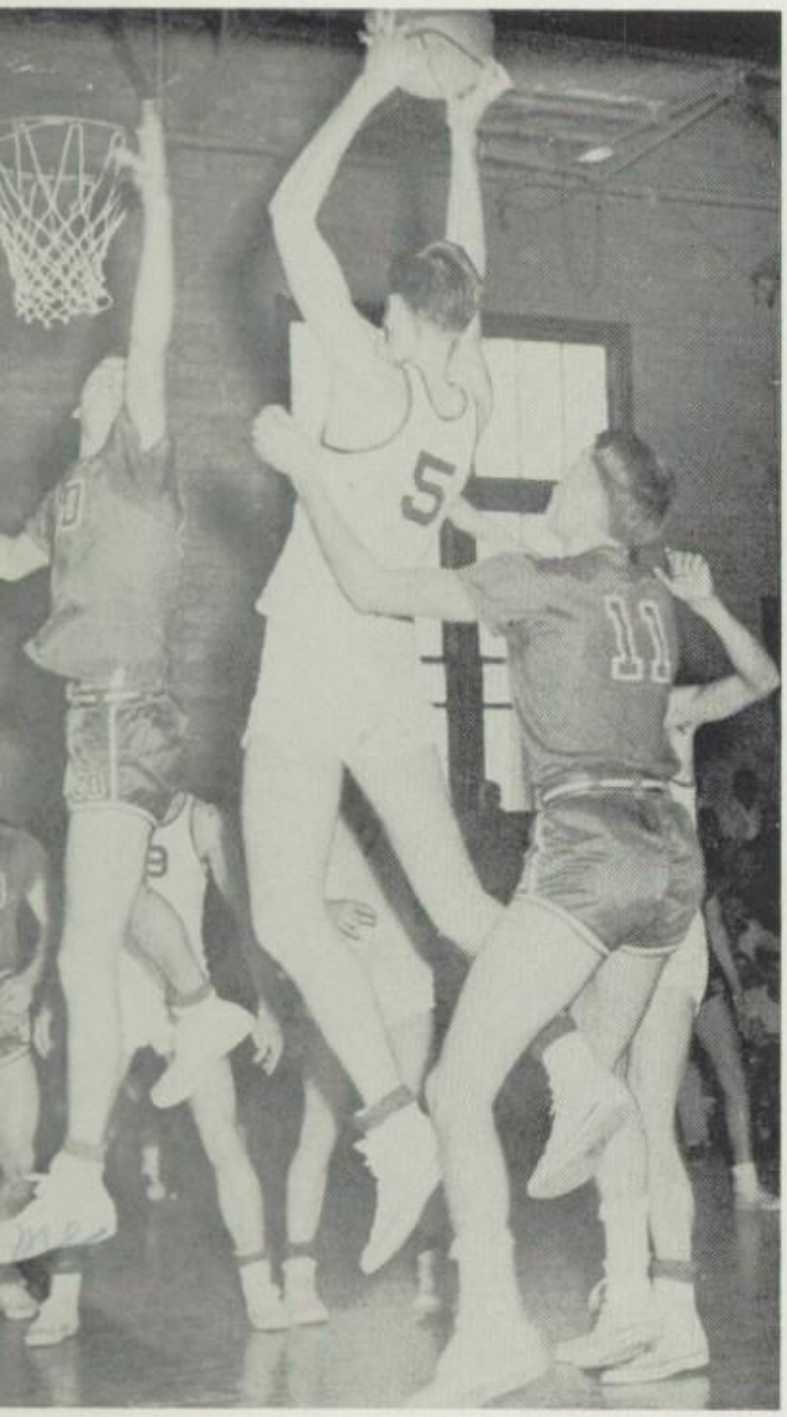

DONALD BLACK

EDDIE WALPOLE

JIMMY ROGERS

Basketball "A" Team

Back row: Ford, Daricek, Coach Haile, Ayres, Black.
Front row: Brown, Freeman, Rogers, Montgomery.

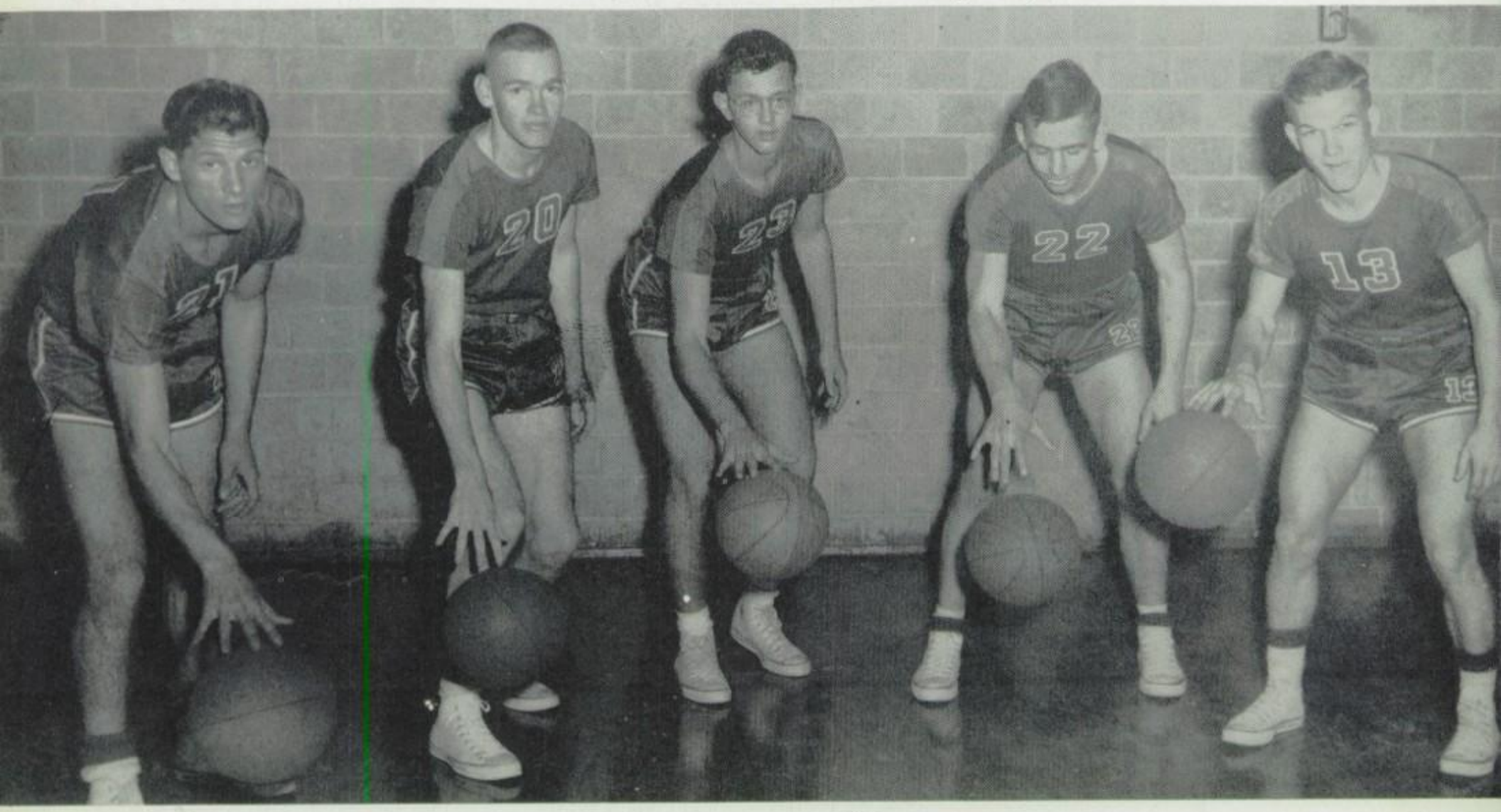

Starting Five

Montgomery, Ayres, Daricek, Ford, Freeman.

Basketball "B" Squad

Back row: T. Ayres, Crawley, Coach Haile, Quaid, L. Ayres.
Front row: Gray, Pipes, Parker, Walpole.

Volley Ball Team

Back row: Ford, Freeman, Ayres, Rogers, Black, Montgomery.
Front row: Boocum Daricek, Coach Haile.

Baseball Team

Back row: Pyles, Bond, Montgomery, Coach Haile, Ford, Black, Pipes.
Front row: Finton, Walpole, Rogers, Zuber, Brown.

Track Team

Back row: Coach Tabarlet, Walker, Irvin, Fullerton, Coach Jaggers.
Front row: Culpepper, Shively, Hall, Brown, Pardue, Pope.

State Champs

TRAVIS HALL

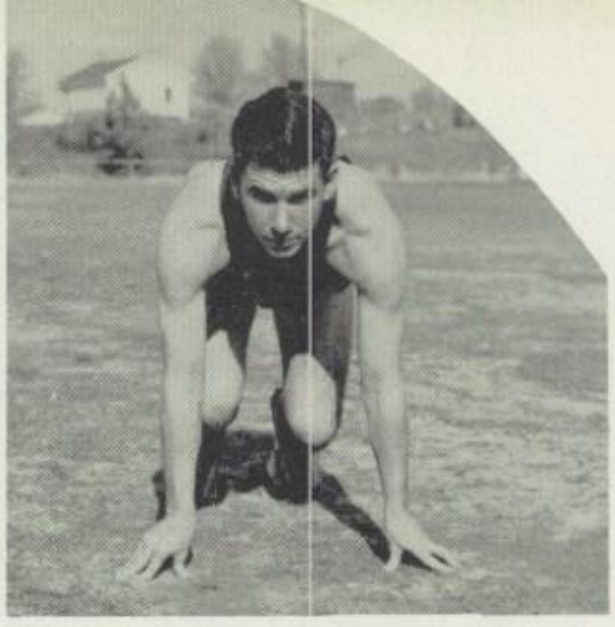

TOMMY SHIVELY

FREDDY PARDUE

KENNETH BROWN

STANLEY POPE

DOYLE WALKER

HOWARD CULPEPPER

JAMES IRVIN

Class "A"

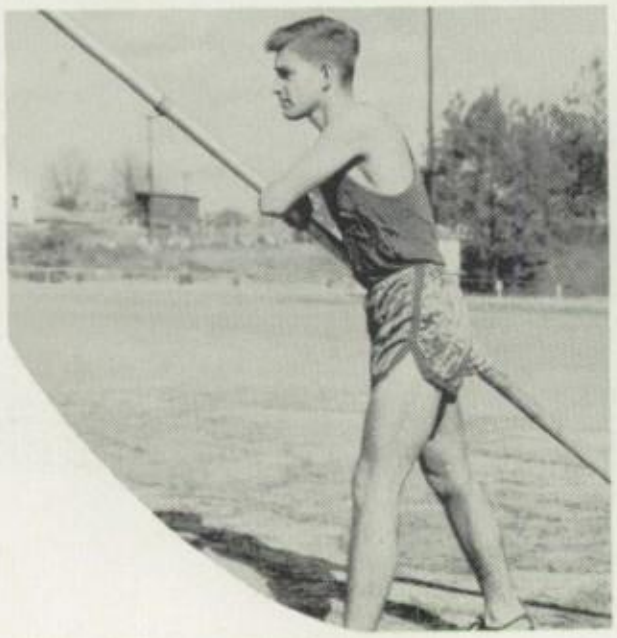

J. FULLERTON

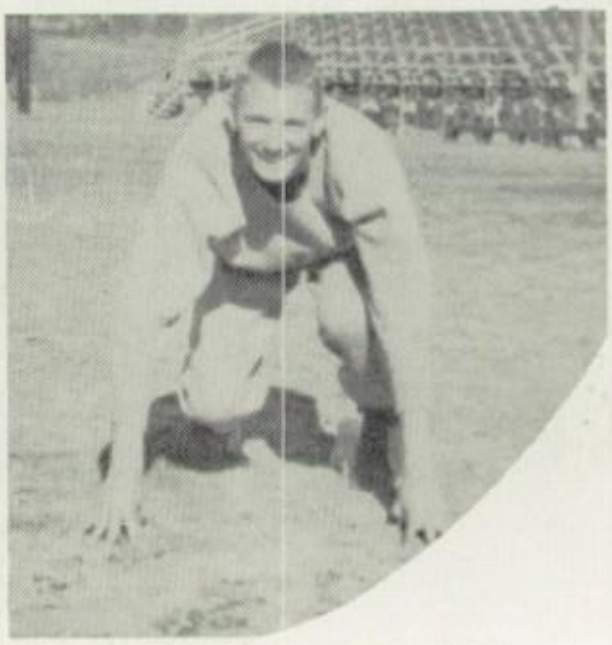

TED WALSWORTH

1952

GIRLS' VOLLEYBALL TEAM

Back row: June Bourg, Carolyn Billiot, Gwen McDonald, Doris Blalock, Loretta Spurlock.
Front row: Maxine Walker, Julia Bryant, Jo Ann Bourg, Joy Watkins, Polly Riddle, Dixie Weaver, Jeanette Bryant.

GIRLS' SOFTBALL TEAM

Back row: Bobbie Henderson, June Bourg, Jo Ann Bourg, Julia Bryant, Doris Shows, Mildred Alexander, Maxine Walker.
Front row: Audie Cavett, Virginia Spurlock, Loretta Spurlock, Jeanette Bryant, Alice Gains.

1952 Tennis Team

Bobbie Mixon
Gloria Moore

Mrs. Iva Jaggers
P. E. Director

Billy Buford (*L. S. U.*)
Gerald Ferguson (*Deceased*)
Not pictured

CHEERLEADERS

Sharon Horne, Mary Pope, Ann Wilson, Sarah Robinson, Dixie Weaver, Ann Harris.

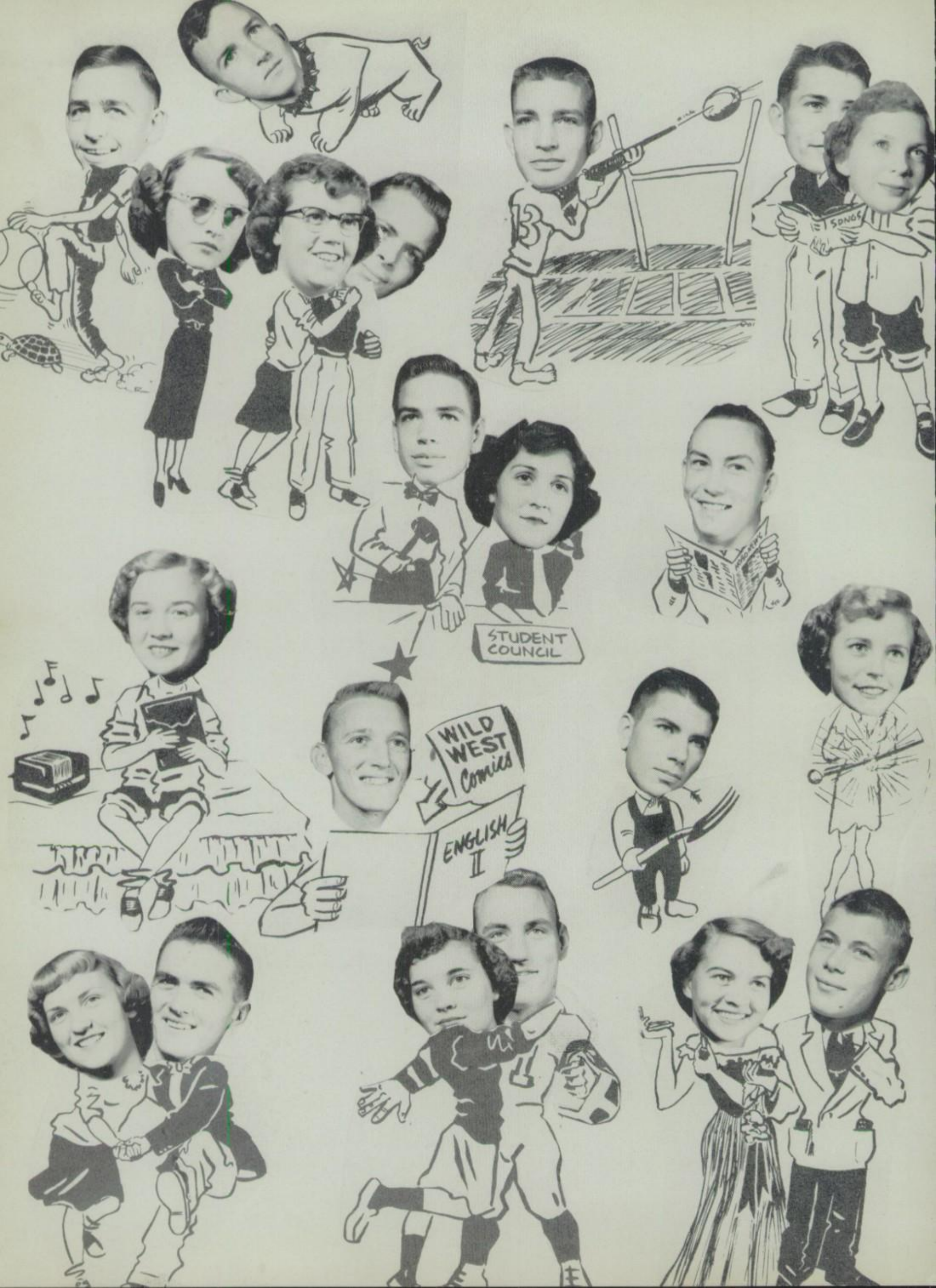
SONGS
STUDENT COUNCIL
WILD WEST Comics
ENGLISH II

Activities

Band And Pep Squad

MR. JOHN E. HOLLY

MRS. JACK JAGGERS

MAJORETTES

Sue Triplett
Betty Jo Jordan
Sandra Tardo

Joe Rowe
Gwen McDonald

Olivia Colvin
Peggy Miles
Polly Riddle

Anita Page ..... *President*
Mary Pope ..... *Vice President*
Jo Ann Parker ..... *Secretary-Treasurer*
Barbara Meredith ..... *Reporter*
Mrs. H. E. Richardson ..... *Sponsor*

SKETCH CLUB

GIRL SCOUTS

Margaret Ludgate ..... *President*
Nancy McCloskey ..... *Vice President*
Ann Folks ..... *Secretary*
Donna Shively ..... *Treasurer*
Loyce Kilpatrick ..... *Reporter*
Mrs. Jack Jaggers ..... *Sponsor*

Anita Page ..... *President*
Mary Pope ..... *Vice President*
Jo Ann Parker ..... *Secretary-Treasurer*
Barbara Meredith ..... *Reporter*
Miss Ruth McBride ..... *Sponsor*

HOME ARTS CLUB

LIBRARY CLUB

Johnnye Brown ..... *President*
Shirley Rhymes ..... *Vice President*
Montez Burson ..... *Secretary-Treasurer*
Charlotte Tilley ..... *Reporter*
James Stadtlander ..... *Parliamentarian*
Mrs. Sudie Johnson ..... *Sponsors*
Mrs. Judy Jimmerson

NATIONAL HONOR SOCIETY

Freddy Pardue ..... *President*
Harold Daricek ..... *Vice President*
Frances Buckley ..... *Secretary*
Blanche Abbott ..... *Treasurer*
Mrs. Jack Chapman ..... *Sponsor*

FUTURE BUSINESS LEADERS OF AMERICA

Patty Hood ..... *President*
Eddith Joye Smith ..... *Vice President*
Margaret Francis ..... *Secretary*
Pat DeJean ..... *Treasurer*
Bobby West ..... *Reporter*
Mrs. Ben Poole ..... *Sponsors*
Mrs. Harrel Haile

Billy Pipes ..... *President*
Bobby West ..... *First Vice President*
Maurice Abercrombie ..... *Second Vice President*
John Ed Allen ..... *Secretary*
Tullos Williams ..... *Treasurer*
James Bond ..... *Sentinel*
Rudy Weeks ..... *Reporter*
Obed Kirkpatrick ..... *Parliamentarian*
Mr. R. G. Pipes ..... *Sponsor*

FUTURE FARMERS OF AMERICA

FUTURE HOMEMAKERS OF AMERICA

Martha Wheatly ..... *President*
Faye Robinson ..... *Vice President*
Patsy Davis ..... *Secretary*
Betty Jo Jordan ..... *Treasurer*
Mary Glynn Ricks ..... *Reporter*
Jo Ann Swanner ..... *Parliamentarian*
Miss Valerie Barnum ..... *Sponsors*
Miss Ruth McBride

Buddy Crawley ..... *President*
Jo Ann Swanner ..... *Vice President*
Faye Robinson ..... *Secretary-Treasurer*
Doris Blalock ..... *Historian*
Mr. Bobby Tabarlet ..... *Sponsor*

FUTURE TEACHERS OF AMERICA

SENIOR 4-H CLUB

Billy Pipes ..... *President*
Everett Culpepper ..... *Vice President*
Jo Ann Swanner ..... *Secretary-Treasurer*
Bobby Mixon ..... *Reporter*
Joy Watkins ..... *Program Chairman*

Robert Abbott ..... *President*
Leon Whitten ..... *Vice President*
Loyce Kilpatrick ..... *Secretary-Treasurer*
Nancy McCloskey ..... *Reporter*

JUNIOR 4-H CLUB

STOCK JUDGING TEAM

Howard Culpepper, Everett Culpepper, James Irvin, Bobby West, Sidney McDonald, Tullos Williams, Billy Pipes, Obed Kirkpatrick.

Sponsor—Mr. R. G. Pipes

STUDENT COUNCIL

Tommy Weeks	*President*
Billy Pipes	*Vice President*
Patty Hood	*Secretary-Treasurer*
Jo Ann Swanner	*Reporter*
Frances Buckley	*Historian*
Mrs. H. E. Richardson	*Sponsor*

CITIZENSHIP CLUB

Johnny Michaud ..... *President*
Betty Crawley ..... *Vice President*
Urselena Pepper ..... *Secretary-Treasurer*
Glenda Woods ..... *Reporter*
Mrs. J. L. Blewer ..... *Sponsor*

DRAMATICS CLUB

Tommy Murphy ..... *President*
Betty Jo Jordan ..... *Vice President*
Gloria Martin ..... *Secretary-Treasurer*
Ann Harris ..... *Reporter*
Mrs. J. C. Chapman ..... *Sponsors*
Mrs. Mary Howard

PRESS CLUB

Freddy Pardue ..... *President*
Blanche Abbott ..... *Secretary-Treasurer*
Mrs. Jessie B. Watts ..... *Sponsors*
Miss Hazel Shively

DRILL SQUAD

Sponsor—Mr. H. L. McCoggins

HANDICRAFT CLUB

Olivia Colvin ..... *President*
Joe Warren ..... *Vice President*
Benton Young ..... *Secretary*
Maxine Peel ..... *Treasurer*
Buiell Magee ..... *Reporter*
Mrs. Lester Colvin ..... *Sponsors*
Miss Dorothy Jones

JUNIOR CLASSICAL LEAGUE

Don Warren ..... *President*
Johnny Michaud ..... *Vice President*
Mona Henry ..... *Secretary-Treasurer*
Sarah Ewing ..... *Reporter*
Miss Hazel Shively ..... *Sponsor*

NEWSPAPER STAFF

Douglas McLean ..... *Editor*
Billy Jo Maxwell ..... *Assistant Editor*
Keith Stonerock ..... *Sports Editors*
Freddie Bond
Mona Henry ..... *Society Editors*
Marinell Watts
Donald Black ..... *Business Managers*
Edgar Clark
Joe Rowe ..... *Art Editor*
Mrs. Watts ..... *Sponsors*
Miss Shively

PARLIMENTARY LAW TEAM

Tullos Williams, Billy Pipes, Everett Culpepper, Howard Culpepper, Bobby West, John Ed Allen, Obed Kirkpatrick.

SPANISH CLUB

Billy Jo Maxwell ..... *President*
Lucy Stewart ..... *Vice President*
Jo Ann Robinson ..... *Secretary-Treasurer*
Sandra Tardo ..... *Reporter*
Mrs. Jack Shows ..... *Sponsor*

SPORTSMAN CLUB

Talmadge Abercrombie ..... *President*
Billy Pipes ..... *Vice President*
Jimmey Nell Liles ..... *Secretary-Treasurer*
Maurice Abercrombie ..... *Reporter*
Mr. R. G. Pipes ..... *Sponsor*

Science Club

Travis Hall ..... *President*
Don Warren ..... *Vice President*
Bubba Henry ..... *Secretary-Treasurer*
Jimmy Finton ..... *Reporter*
Mr. H. P. McBride ..... *Sponsor*

Photography Club

Sarah Robinson ..... *President*
Martha Ann Rhymes ..... *Vice President*
Eleanor Fraser ..... *Secretary-Treasurer*
Carolyn Michaud ..... *Reporter*
Mrs. David Bolton ..... *Sponsor*

Senior Mixed Chorus

Freddy Nomey ..... *President*
Jimmy Rogers ..... *Vice President*
Glenda Woods ..... *Secretary-Treasurer*
Patty Koonce ..... *Reporter*
Mrs. John E. Holly ..... *Sponsor*

Music Appreciation Club

James Irvin ..... *President*
Virginia Spurlock ..... *Vice President*
Vernell Shackelford ..... *Secretary-Treasurer*
Mildred Alexander ..... *Reporter*
Mrs. John E. Holly ..... *Sponsor*

Junior Mixed

Loyce Kilpatrick ..... *President*
Ann Folks ..... *Vice President*
Joe Warren ..... *Secretary-Treasurer*
Glendell Harper ..... *Reporter*
Mrs. John E. Holly ..... *Sponsor*

Chorus

We, The Annual Staff, would like to take this opportunity to express our sincere thanks to MR. MIXON for his years of faithful service to our school.

MR. H. E. MIXON

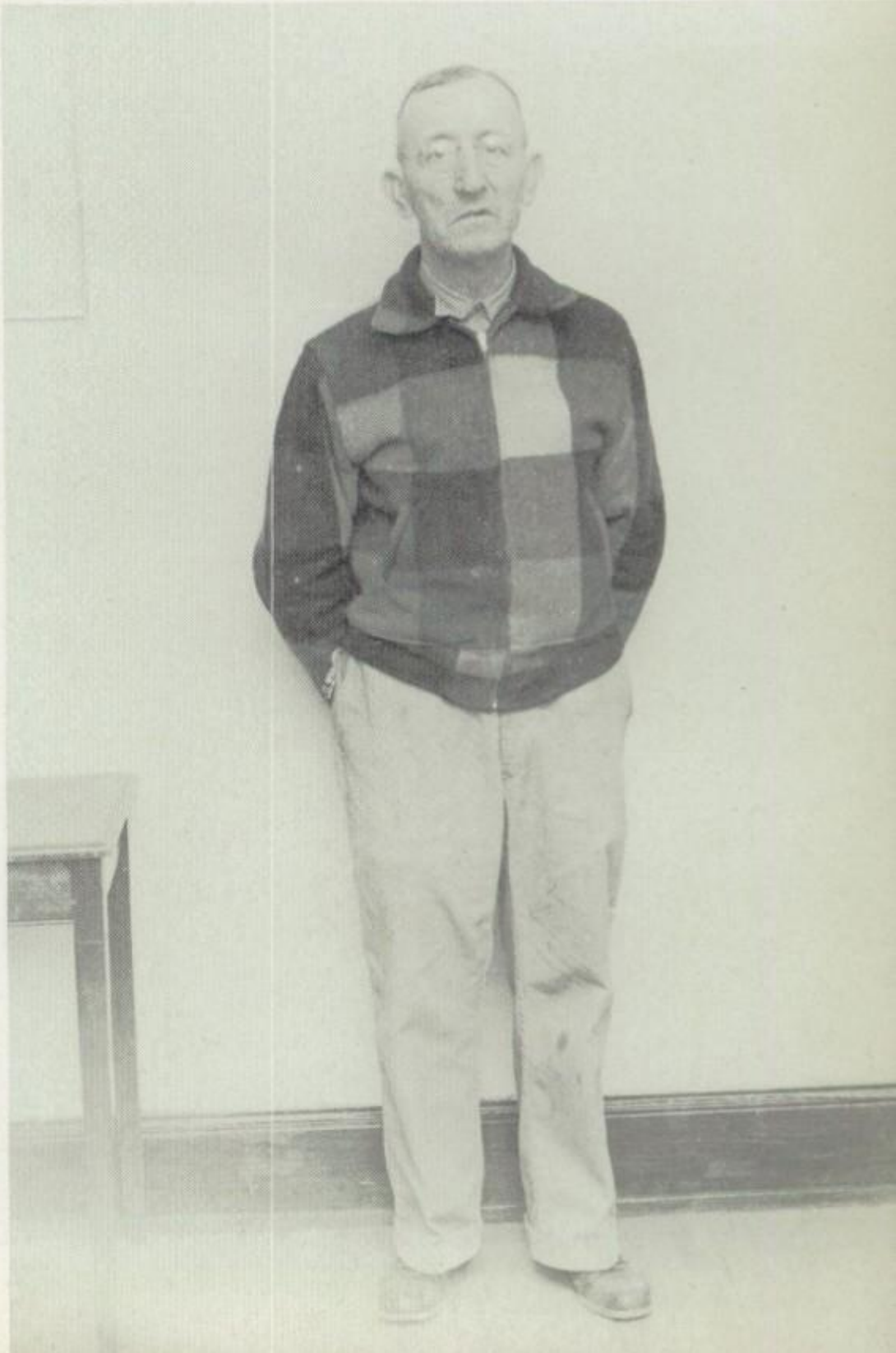

THE WINNING SPIRIT

AT J-H

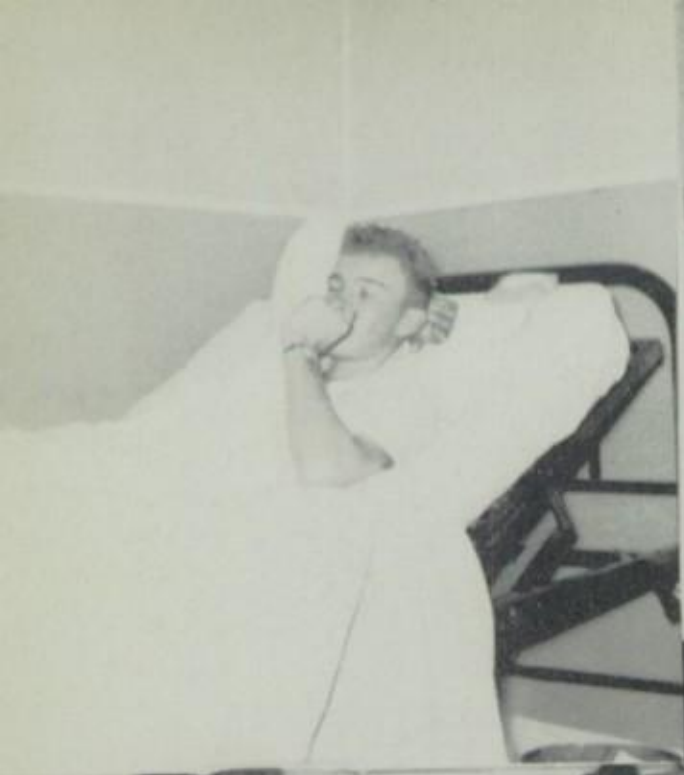

CITY JAIL

J-H Tournament

(1)

(2)

(3)

(4)

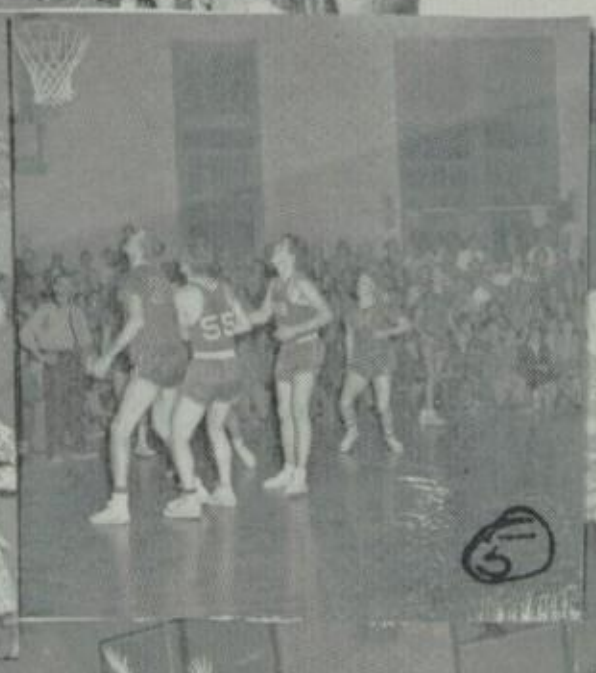
(5)

(6)

(7)

(8)

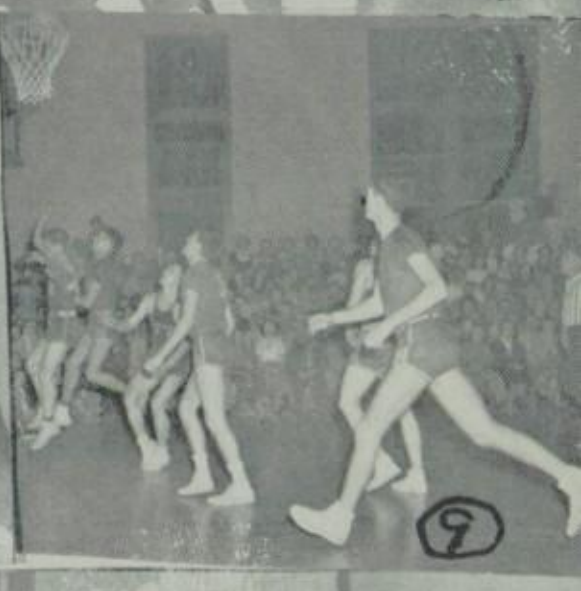
(9)

(10)

(11)

(12)

THE END

ADS

Presented By The

FOX—PALACE—J. H. DRIVE-IN THEATERS

All in Jonesboro, Louisiana

"Finest in Motion Picture Entertainment"

If You Are The
Indoor Type, Try
The PALACE or FOX
Outdoor People
Will Enjoy the Very
Modern J-H DRIVE-IN

"Movies are better than ever"

WE DELIVER
Phone 2261

Lowest Prices

"We Specialize in Good Food
and Courteous Service."

BLAKE & HEFLIN

Grocery & Market

GATLIN-McDONALD
CHEVROLET CO.

CHEVROLET-OLDSMOBILE

Frigidaire & Gulf Products

SALES SERVICE

Phone 2512 or 2231

JONESBORO, LOUISIANA

Billie Jo:
Although we've always been friends, until this year we weren't around each other too much. I've enjoyed sitting by you in Speech, we had some good times. I also enjoyed my visits to your house. (Remember to close all doors when you talk on the phone.) I want to wish all the success and happiness to a classmate and friend.

"Boocum"

LARGE .....

OR

SMALL

WE WELCOME YOUR ACCOUNT

JACKSON PARISH
BANK

OFFICERS

WILBUR C. McDONALD ..... President
PAUL STINSON ..... Vice President
J. H. COX ..... Executive Vice President
ELIZABETH R. ALBERTI ..... Cashier
WM. R. McDONALD ..... Assistant Cashier

MEMBER F.D.I.C.
DEPOSITS INSURED UP TO $10,000.00

COMPLIMENTS
OF
Jonesboro
HARDWARE and FURNITURE CO.
"Established 1914"

Kilpatrick & Gresham
AUTHORIZED-DEALER
601 HUDSON AVE.

TIRES
AUTOMOBILE
ACCESSORIES

WRECKER SERVICE
DAY & NIGHT

CARS—PARTS—SERVICE
Jonesboro, La.

An Atomic Blond Bomb - That is my discription of one Billy Joe Maxwell. Best of Luck Through out your normal life. After you marry "Dick" it may not be normal (only kidding) May all your days be sunny and all your offsprings be boys and girls. Best of Luck Always.

"Jack" Freeman

Compliments of

SOUTHERN ADVANCE
BAG & PAPER CO.

Dear Billy:

It sure has been a lot of fun attending school with you but yet I enjoyed the basketball games a lot more didn't you. I will always remember how we were always kidding you. Really though Billie it has been an honor to me to know you. It is people like you that make this old school a place fit to attend. I know you will always have a bright future ahead of you and I wish you all the luck, happiness and success in the world. You will never be forgotten in my memory. Well Billie I will not say goodbye but farewell to a very sweet and cute person. always remember me as No 21 and your friend Monkey. always yours.

Sonny "Monkey" Montgomery

PRESERVE LOUISIANA FORESTS

KEEP LOUISIANA GREEN

Dear Billy Jo:
Always remember what we said about Marilyn Monroe, but don't forget; she's really got what it takes, but you have even more. I can never forget the little blonde we called "Bossy." You're the sweetest & nicest girl I've ever met. Always remember me. Best of luck & happiness forever to my favorite gal. Loads of love.

Kenneth Newton

P.S. Give Dick another chance. He's a great guy & he likes you lots.

Kenn

COMPLIMENTS

of

Jackson Parish

SCHOOL BOARD

TWIN CITY LUMBER CO.

"If You Don't Know Lumber, Know Your Lumberman"

Phone 2207

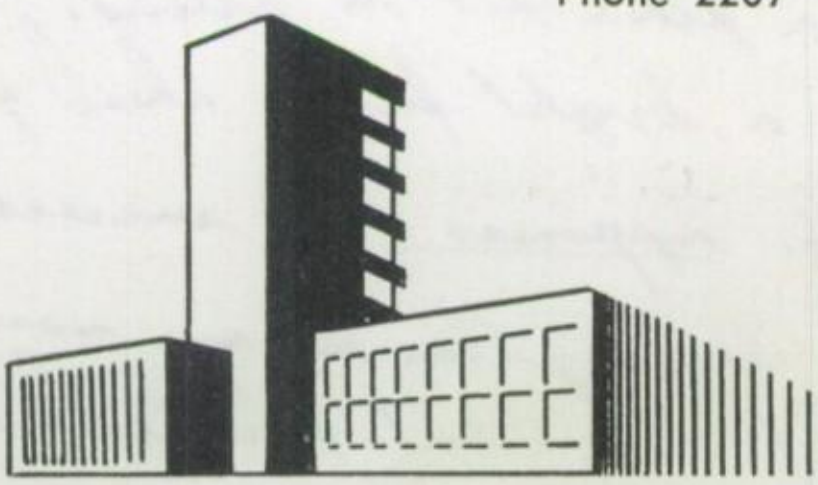

Lumber Co.

Dear Billie.

To me, you are nicest girl with the best personalities that I've had the pleasure of meeting. Wishing you all the luck + success in the world to bring you happiness forever + ever.

I've only known you about four or five months, that is really know you. Since I've been in high school I've seen you around — but I never did know you well + still don't. There's two things I like to do more than any thing in the world: (1) Play basketball in basketball season. (2) To have a real nice girl friend to go see when I want to.

I've been thinking about you a lot... but I always end up in the same place, no where. By no where, I mean that you treat me like a stranger when we are together + [illegible]

Although I've only known you a short while its been lots of fun.. but I think we could have even more, anyway here's hoping. I would like for you to show me a few of the hot spots in Monroe. They might come in handy if I go to school over there.

I know that I'm as close to the top with you, as close as I ever get. So when you think about me as one of your best friends at least; although I would like to be more - I don't believe I'll ever make it.

I had better go - So here's to you - all the success + happiness in the world - - - "Go with God"

All my love
Travis "Dick" Ford.
No: 22

COMPLIMENTS

of

ADVANCE SHOPPING CENTER

"Built on Value Growing on Value"

HODGE, LOUISIANA

Well Billie its you won't be bothered with me next year and we sure at LC O.K. It will miss you a lot. Every since I have known you I liked you a lot. Be real sweet and you'll do O.K.
Always your Friend
"Bubba"

Dear Billie Jo
you are very sweet and nice girl?

I sure will miss you next year.
That is if we pass Spanish. Lets
keep our fingers crossed. Im not kidding
though we've really had fun haven't we.
Even though we get tickled during every
Spanish test. I hope you remember me
next year while you're at Tech. I'll
come see you. During the Winter
I come up every Saturday. I might come
spend the night with you. I don't know
what Lucy and I will do when we won't
have you to giggle with us next year.
Well here's hoping you have the best
out of life. I know you will be a success
in everything you do. Lots of Love

Sandra

DAIRY
QUEEN
The Home of The Cone
With The Curl on Top

HOME OWNED

NATIONALLY KNOWN

Billie Jo,

Here's to a swell gal.
We'll all miss you next
year. Hope you have a
wonderful time at school.
Stay as cute and friendly
as you are now and you'll
always have plenty friends.
Remember all the Spanish
and Basket Ball games.
Best of everything to a
real who really deserves it.

Fay Stewart

Donald Black

Dear Billie Jo-
I will always remember you as the sweet, hard-working girl in the Press Club. I will also remember you as the fiancee of "Bobby" T. Ha Ha. My advice to you is "Be as sweet as ever and you will succeed."
Sincerely
Barbara "Jo" White

MILLER & SALTER
Bus Lines

Billie Jo,
You are one of the sweetest & cutest girls I've ever known - I wish you lots of success & happiness through-out your life - always a friend,
Jim Spurlock

Specialists in Charters
Friendly Service

Billie —
I can't put down in words what I would like to say cause I'm no good at it. I'll try anyway. I think you are one of the nicest and sweetest girls I've ever met or gone out with

NOMEY'S DEPT. STORE

"The Home of Famous Brands"

NARDIS OF DALLAS — McGREGOR
BOBBIE BROOKS BLOUSES — ESQUIRE SOX
TEENA PAIGE DRESSES — VAN HEUSEN

Air Conditioned For Your Comfort

Phone 2235

Stay like you are now and don't let college change you. If you do change I know for sure that it will be for the better. I owe you a lot. you're the one that gave me courage enough to ask someone to a dance. I'll never forget those two nights as long as I live. They rate on the top of my memory list. I don't think I've ever had as nicest time as we had those two nights or any more perfect either. You've taught me that there are still some very nice girls around in this big ole world. And as for when and how we met I'll never forget. In fact going with you and even knowing you has been wonderful, I hope it will last forever, I'll always remember you and as for liking you "a little" I like you more than you'll ever know. I wish you all the love, luck and happiness this ole world affords as you deserve it and more. Here's to a very wonderful girl who I'll never forget and will always love. Think about me sometime. Lets never say good-bye — lets just say Be sweet and I'll be seeing ya soon.

Compliments

SCROGGINS PHARMACY

Reliable Prescriptions

Phone 2181

JONESBORO, LA.

ADVANCE SUPER SERVICE

We Specialize in AUTOMOBILE Performance

Dial 2322

HODGE, LA.

Love always,
Norman

P.S. I'll remember the bet - Don't you forget.

STYRON ENGRAVING CO.

WEDDING INVITATIONS
WEDDING ANNOUNCEMENTS
COMMENCEMENT INVITATIONS

LETTERHEADS
BUSINESS CARDS
CALLING CARDS and INFORMALS

Shreveport's Only Steel and Copper Plate
Engravers
Since 1903

607 Milam — Phone 3-5987

Here's to good times and good friends

... may you always have an abundance of both

april 23, 1953 - Speech Class
Dear Billie Jo, Well I guess we have known each other for a long time. You are one of the cutest, sweetest, and most wonderful girl I know. You have a grand personality. I want you to always remember me as I was in Spanish and Speech Class. Even though we are about to part I hope we will still get to visit each other and I want you to write to Jerry & me. I love you Sadles and. Hope that you will have great success whatever you try to do. May God go with you and bless you always.
I love you, Loretta Sturlock
Robin

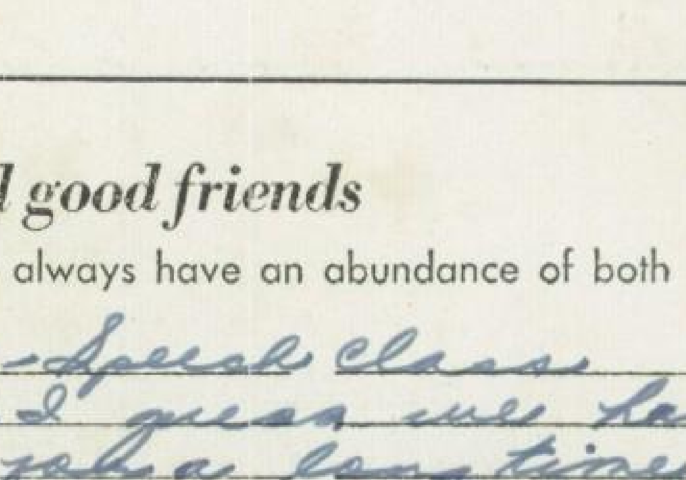

BOTTLED UNDER AUTHORITY OF THE COCA-COLA COMPANY BY
RUSTON COCA-COLA BOTTLING COMPANY, INC.

COMPLIMENTS OF

ADVANCE
DRUG STORE

●

Hodge, Louisiana

COMPLIMENTS OF
Bill's
DRIVE-IN
"J-H'S FINEST"

LOCATED ON RUSTON HIGHWAY

Hodge, Louisiana

LET US HELP

THE
JONESBORO STATE
BANK

CONGRATULATIONS TO THE
SENIORS OF 1953
Roby's
JONESBORO'S ECONOMY STORE

FINE QUALITY

in fine jewelry
RUNNEL'S CREDIT JEWELRY
Guaranteed
DIAMONDS—WATCHES—WATCH REPAIR
Dial 2570 117 Main St. Jonesboro, La.

E.L. CATHEY **MAKE YOUR HOME COMPLETE** G. W. ACKLIN
CATHEY & ACKLIN APPLIANCE & SUPPLY CO.
Water Systems
and Home
Appliances

705 Hudson Ave. Phone 2529

GILBERT'S
SERVICE STATION
Pan-Am Products
805 South Hudson Ave.
JONESBORO, LOUISIANA

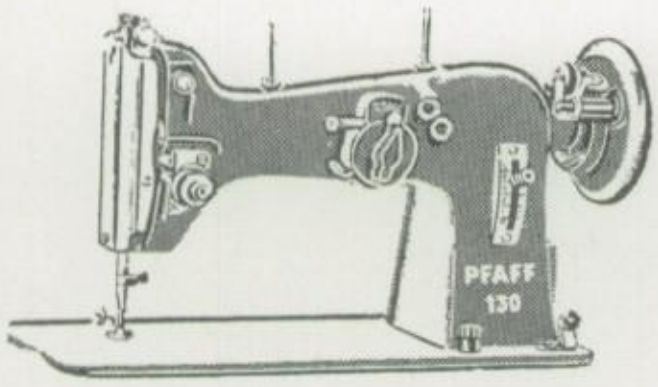

CITY SEWING MACHINE
and
APPLIANCE COMPANY
Jonesboro, La.
DIAL 2500 523 POLK AVE.

COMPLIMENTS OF
EWING MOTORS
STUDEBAKER DEALER
Jonesboro, Louisiana

TYLER & JOHNSON
CLEANERS
We Do Shirts and Khakis
Phone 2730
JONESBORO, LA.

QUALITY
GROCERIES
McKINNEY GROCERY
AND MARKET
Dial 2471-3524 We Deliver

COMPLIMENTS OF

LOUISIANA POWER & LIGHT CO.

"Cheap Electricity"

JONESBORO, LOUISIANA

See Your Friendly Pan-Am Dealer

LOUIE C. BOSS

Distributor of

PAN-AM SOUTHERN CORPORATION

PETROLEUM PRODUCTS

Jonesboro, Louisiana

PONTIAC...

BURLINGHAM MOTOR CO.

400 Pershing Highway

Jonesboro, Louisiana

FOR PRIDE AND PERFORMANCE

Flowers by Wire

EDMOND'S FLOWER SHOP

Phone 2345

You're money Ahead!

At

WHITTEN GROCERY

Jonesboro, Louisiana

BASS DRY GOODS

CLOTHING & SHOES

Jonesboro, Louisiana

COMPLIMENTS OF

BEALL'S

DEPARTMENT STORE

Jonesboro, Louisiana

WHY NOT SEE FOR YOURSELF?

Cheapest Possible

Everyday Prices

FRESH FRUITS

QUALITY MEATS

FROZEN FOODS

NEWTON'S FOOD MARKET

Main St. Jonesboro Phone 2107

Watts

WASHETERIA

"SEND US YOUR WASH
DAY BLUES"

Phone 2701

JONESBORO, LA.

Compliments of

JONESBORO GIN CO.

W. W. McDONALD, JR.

President

FEED, SEED and FERTILIZER

Jonesboro, La.

Compliments of

EMMETT L. THOMPSON

Distributor

CITIES SERVICE PRODUCTS

Jonesboro, La.

Compliments of

Shankle's

FEED AND SEED STORE

Phone 3363

JONESBORO, LA.

J. A. Watson

WHOLESALE MEATS

"WE PROCESS MEATS
FOR HOME FREEZERS"

Phone 3096

Jonesboro, La.

Meredith

CONCRETE PLANT

All Types Concrete Work

Building Blocks Culverts

Phone 2302

COMPLIMENTS OF

FARMER'S DAIRIES, Inc.

MEADOWGOLD DAIRY PRODUCTS

Phone 484 Ruston, La.

COMPLIMENTS OF
SPURLOCK'S TAXI
Courteous Service
PHONE 2515

COMPLIMENTS OF
Morgan and Lindsey
THE STORE
OF
COURTESY

Bryant's
DEPARTMENT STORE
QUALITY MERCHANDISE
at
LOWER PRICES

COMPLIMENTS OF
DR. POLEY EVANS

COMPLIMENTS OF
JOHNNIE'S
Beauty Shop

COMPLIMENTS OF
City Shoe Shop
"You will wear out your shoes looking for a better place to repair them."
San Tardo Jonesboro, La.

COMPLIMENTS OF
MR. and MRS.
WAYNE STOVALL

COMPLIMENTS OF
SOUTHERN FLOWER
SHOPPE
"Don't Think for Hours
Send our Flowers"
Phone 2161
JONESBORO, LOUISIANA

COMPLIMENTS OF
HEARNE DRY GOODS
Dial 2590
110 MAIN JONESBORO, LA.

COMPLIMENTS OF
JONESBORO
DRY CLEANERS
Jonesboro, Louisiana

COMPLIMENTS OF
U. B. CARPENTER
Ladies' & Men's Ready-to-Wear
and Shoes
"WHERE SMART STYLES COST LESS"
Jonesboro, La.

COMPLIMENTS OF
Wyatt's Cafe
"We Guarantee to
Please You."
Phone 2305

COMPLIMENTS OF
Milam's Dry Goods
JONESBORO, LA.

Plymouth Dodge
Stuckey
MOTOR CO.
625 Hudson Avenue
JONESBORO, LA.
Phone 3341

COMPLIMENTS OF
"PREACHER" VAIL
FURNITURE CO.
207 6th Street
JONESBORO, LA.
Phone 3800

COMPLIMENTS OF
Economy
GROCERY & MARKET
"Come and See Our Produce Dept."
JONESBORO, LA.

YES!
"We Have the
Largest Stock of Furniture
in Jackson Parish"
SAM THOMAS
MERCANTILE CO.
Quitman, Louisiana

COMPLIMENTS OF
Stewart's
USED CARS
North Hodge
HIGHWAY 167
Phone 2798

COMPLIMENTS OF
Hughes
RESTAURANT
"HOME COOKED MEALS"
Phone 2524

COMPLIMENTS OF
THE BLUE GRILL
OUR MOTTO
"If We Don't Have It,
You Are Better off Without It."

COMPLIMENTS OF
Gray's
CLEANERS

COMPLIMENTS OF
Dr. A. A. Meredith

COMPLIMENTS OF
BYRD DRUG

COMPLIMENTS OF
Mobley's Drug
"The Friendly Store"

COMPLIMENTS OF
Jackson
GIN & ICE COMPANY
I. J. ALLEN—Owner
Jonesboro, La.

INTERNATIONAL HARVESTER
Phone 2358 517 Court St.
Tait Butane Co.
BUTANE GAS & APPLIANCES
D.D. TAIT JONESBORO, LA.

COMPLIMENTS OF
ROGERS' JEWELRY
WATCHES—DIAMONDS
Jonesboro, La.

COMPLIMENTS OF
Alexander's
WELDING SHOP
"All Kinds of Welding and Mechanics"
HODGE, LOUISIANA

COMPLIMENTS OF
JACKSON PARISH
WHOLESALE CO.

COMPLIMENTS OF
NAMIE'S
LOTS of LUCK
SENIORS

COMPLIMENTS OF
Farmer's
FEED-SEED STORE
See Us For Your
Feed, Seed Need

COMPLIMENTS OF
Hill's
CURB MARKET
Jonesboro, Louisiana

Town of Jonesboro

MAYOR

LELON C. SWANNER

BOARD OF ALDERMEN

HAROLD ALLEN

M. E. COX

J. W. GILBERT

ROSS McDONALD

CLERK

EMMETT JEFFRESS

MARSHAL

C. L. "BUDDY" MOORE

LOUISIANA BUILDERS SUPPLY COMPANY, Inc.

"QUALITY CONSIDERED, WE ARE NEVER UNDERSOLD"

Jonesboro, Louisiana

Telephone 2652

G. E. RADIOS AND APPLIANCES

FURNITURE

COMPLIMENTS
of
HOLLAND
BROTHERS
JEWELRY

ORCHID
Dress
Shop
SMART WOMEN'S WEAR

Compliments of
WESTERN AUTO
Associate Store

"EVERYTHING FOR THE AUTOMOBILE"
H. P. MELTON, Owner
Phone 2152

J. S. BURKS
&
SONS
SUPPLY CO.

MACHINE SHOP SERVICE
WELDING EQUIPMENT AND SUPPLIES
Phone: 2421 — 2951

COMPLIMENTS
of the
ANNUAL STAFF

Freddie Joe Nonney
Boocum Dosicek
Dixie Lee Weaver
Tommy Weeks
Polly Riddle
Joy Shankles
Martha Wheatley

Jimmy Machon
Danny Blake
Tracy Files
Frances Buckley
Bobby Minton
Mrs. Jack Chapman
Mrs. Jack Shown
Sponsors

JONESBORO FEDERAL SAVINGS
and LOAN ASSOCIATION
Jonesboro, Louisiana

Insured Investments Up To $10,000.00
NOW PAYING LIBERAL DIVIDENDS

PHONE 2351

COMPLIMENTS OF

W. G. TUDOR

OUR DEEPEST APPRECIATION TO

Mr. "Jack" Shows

FOR TAKING SNAPSHOTS AND
ASSISTING IN OTHER WAYS

MR. N. B. ROGERS

MR. H. E. MIXON

Dear Bill,

Always remain the sweet and likable person I've known you to be - Remember all the good times we've had together. May you have a very happy and successful life

Love,

Geraldine Lee

To a very nice and sweet girl

Jerry Fullerton

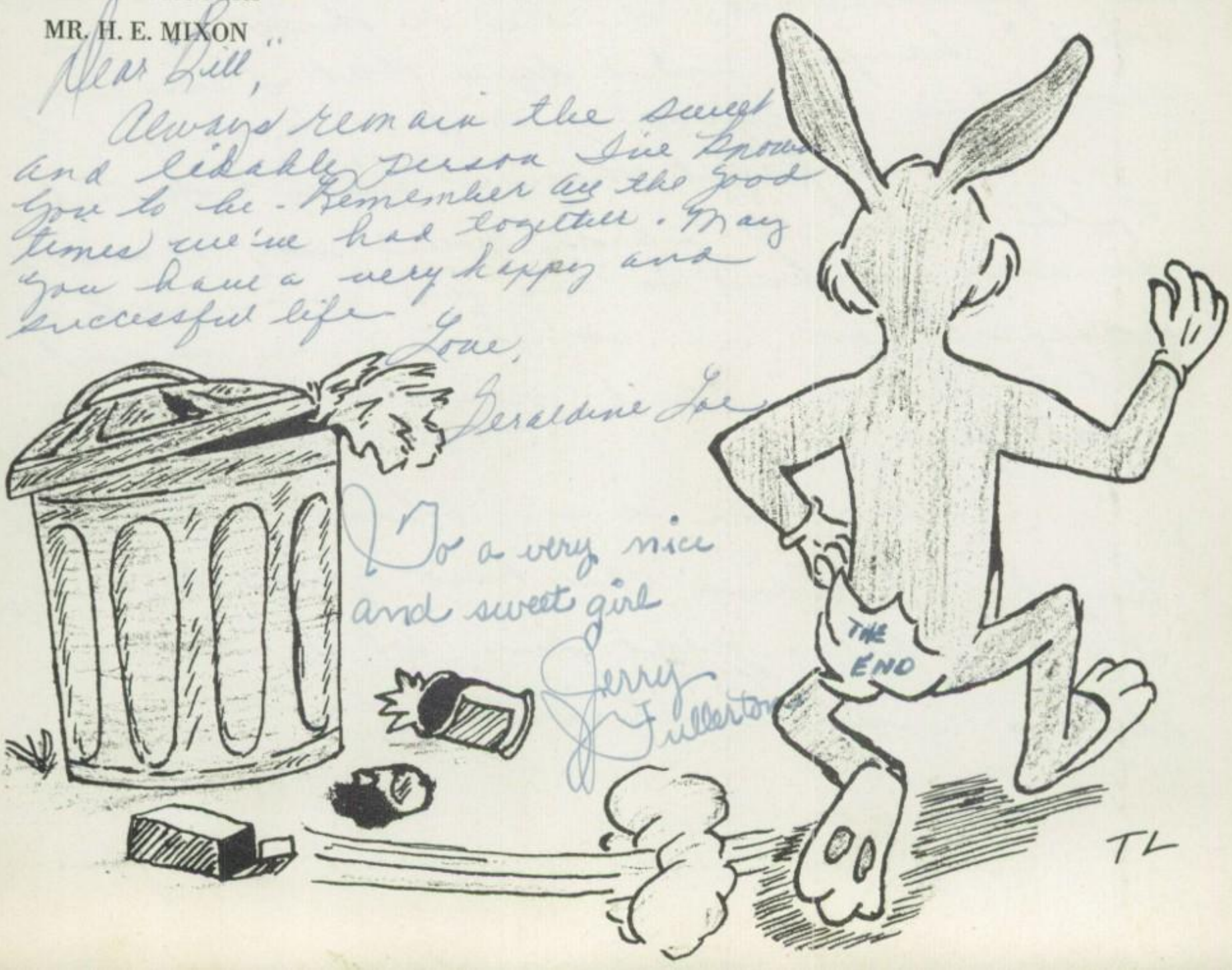

April 20, 1950

my dearest Billie Jo,

This Senior year has been the most fun of all the other years put together. Never forget the fun we have had together.

Hon, as I paths separate, I simply hope that you never forget our friendship for I know that I shall not. When you enter at Teal and I at L.S.U. I hope that you have as much fun as we have had.

Billie, I know how you feel about Norman and I hope everything turns out just the way you want it to. He is a very nice boy — also "good-looking."

I shall never forget the State Basketball tournament. I like to think of the word "champs" and I hope that I can always remember it referring to J. H. H. S.

Never forget those Friday + Saturday Nite Dances which was very much fun. The way we had to beg for some sort of transportation — sometimes we ended up "hitch-hiking" but nevertheless it was great fun.

From me to a "blonde-headed Angel" I wish the best of luck always. It has been great fun, and I shall always remember it with affection.

Love Ya Lots

Pat Bryan

Billie
Well honey it
has been fun all
these years we have
been going to school
together hasn't it. I'll miss
you next year when you
go to Tech. But I'm sure
you will have fun there and
will. Be sweet and leave some
of the Tech boys for the other girls.
Lots of Love always,
Bernice Carson

Best of Luck, always
to a wonderful person
Sarah Ellen

Dear Billie, You're a mighty fine little girl and a good little student. Keep your nice attitude. Love, Mrs. Chapman

Hi "Billie"
You're a pretty important
brick in my chimney.
Do please stay
Love,
"Cookie"

Dear Billie,
You'll never know how
much I'll miss you
when you leave Ole
J.H.H.S. I hope that in
future years we will
both have as much fun
together as we have had.
May the best of everything
be yours and his.
Love Frances

To one
of the cutest
little blondes I
know, the best of luck
always. Ole J.H.H.S.
just won't be the
same with out you
Maurice
Abercrombie

Dear Billie,
I have really enjoyed knowing you and I hope you will always remember the wonderful times we have had. Remember those wonderful days we spent in Speech. Always be as nice as you are now and be real sweet.
Love
"Glory" Brown

Dear Billie, Remember the night of April 20. The [illegible]

Lots of luck and happiness to one of the sweetest girls I know.
L. Shows

Billie, I've only really got to know this year and I have found that you are more fun than anyone. Keep talking and smiling and there's no stopping you! Best Wishes, a friend, Billy W. Hutton

Billie: You might be shorter but cut- ainty Marilyn Monroe has nothing on you. I'll remember you always. Be good and friendly as you leave high school as you were in high school & you won't have any trouble reaching the top.
Love,
Gayle Hoosier
(Quincy)

"Lots of luck to a nice girl"
Kenneth Newton

To a Billie, very sweet girl I'm wishing all the luck and success in the world. At the rate you're going now you'll soon [illegible] maybe you haven't found the right man yet, but you will some day. Your future is awaiting you at last. Always remember the fun we had going to those dances, we have had loads of fun together and the ballgames, especially at J.H.S. Next year we'll miss you on our basketball team. Deep down in my heart there is a place for you. I'll always remember the way you fought with my troubles and helped me. Stay sweet.
Loads of love,
Gloria Martin

Best of luck always to a sweet girl.
a friend
Jeanie Parker

Dear Billie,
Here's a wishing the best of everything to a very sweet girl. May you have the best of everything.
a friend
Maxine

A LITHOGRAPHED
Taylor-made
YEARBOOK
DALLAS • TEXAS

Billie,
I sure miss you at the J.H. next year. Remember all the good times we have had together. Here's wishing you all the luck and happiness in the world. Be Sweet!!
Love ya lots
Jis

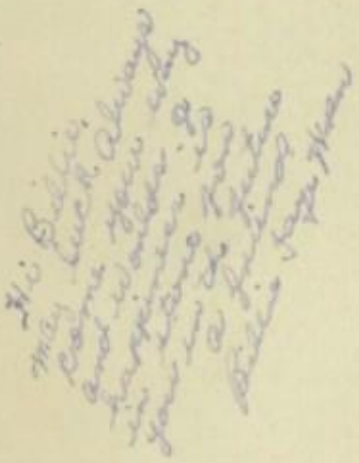

Billie, you're cute, well liked & loved by ever one. Stay that way, and I'll always think of you, Jim's

Billie,
Can't write,
Bad pen,
Good luck,
Amen.
Billy Hughes

Dear Billie Jo:
We are about to graduate from high school. Suppose it seems funny. Anyway, we have both grown up a great deal since I first came to know you "always".
Tommy Weeks

Be real, real sweet & have lots of fun.
Bobby Nixon

Marilyn Monroe hasn't got any thing on you Billie Jo.
Good Luck!!!
Keith Stonerock

Hi Billie, May Luck always come your way and wonders happiness in store for you in the future. A friend Billie Faye Hess

Billie
Luck is not needed with such a grand personality
Ronald Dubois

Best of Luck to a very nice girl
Tommy Ayres

I wish you much happiness and success in life.
Hazel Shively

Dear Billie Jo.
I really never knew you until this year. I wish I would have taken advantage of all those hours in Spanish last year. I guess sometimes it takes an outsider to bring to ol' gals together. I love you a whole lot.
Me you
Pep Squad

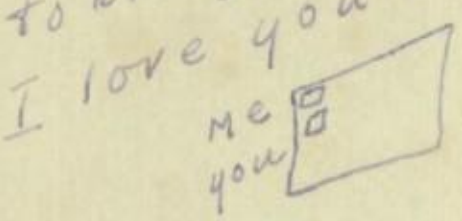

Jon Watkins

To a very Sweet Girl
I wish all the happiness,
luck, and success, you
can get.

Emmett Hall

Dear Billie Jo
you are very
sweet and I will
miss you very much
next year. Good
luck always.

Patsy Griffin

Billie Jo:

I like Don, think it has been wonderful.
I've enjoyed being in speech with you
this year and listening to your reports
on Extemp + Rodeo Speaking. Not that I
had anything against speech or myself Chapman
but I can think of some classes in which that I would
have listened to the same report with more
interest. Always be as kind and friendly
as you are now.

Tommy Shively

Billie Jo:
Well, its nearly over, but it has really been wonderful. I will never forget our wonderful school days together and they have really been wonderful. We will go different routes in life and won't see each other as often, but I will never forget you as you have been a great friend. You have worked hard in high school and attained a high standing with everyone you have associated with. If you are as great a success in life as you have been in high school, you will be a great success. You have a personality that nobody can refuse. Stay the same as you are now and you will always have plenty of friends. Good luck and try to remember me.

Don Warren

Taylor
PUBLISHING CO.
DALLAS